







Digitized by the Internet Archive  
in 2016







3 1833 06493 8712

1894

RANDOLPH  
COUNTY  
BUSINESS  
DIRECTOR

GC  
975.601  
R15BD

1894





Asheboro, N. C.

# The Plaidville Manufacturing Company,

Randleman, North Carolina.

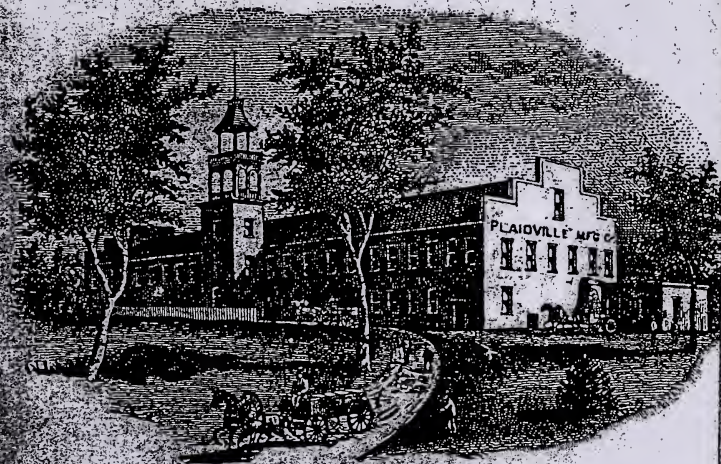

JOHN H. FERREE, Sec'y and Treas.  
J. O. PICKARD,  
S. G. NEWLIN, Directors.

Capital Stock, \$50,000

MATERIAL USED ANNUALLY—

600,000 Pounds Yarn.

PRODUCTS—

3,500,000 Yards Plaids.

HANDS OPERATED—

One Hundred and Twenty-five.





Randolph Public Library  
Asheboro, N. C.

Presented to the  
RANDOLPH PUBLIC LIBRARY

by

Mrs. Allie Jackson Williard

1951

R R NC 975.661 R  
Branson, L. (Levi), b. 1832  
Randolph County business  
directory, 1894. In three p  
as



W. H. WATKINS, President.  
J. S. SPENCER, Vice-President.

AUTHORIZED CAPITAL STOCK, \$25,000.  
PAID-UP CASH STOCK, \$10,000.  
SURPLUS, \$5,000.

A. W. E. CAPEL, Sec'y and Treas.  
J. C. MARSH, Superintendent.

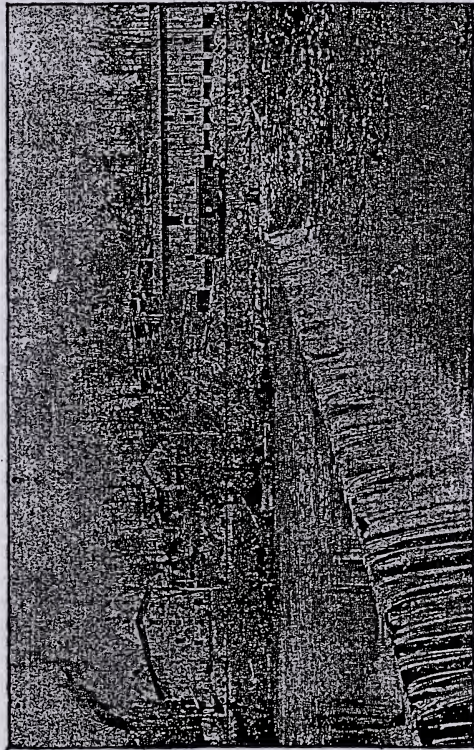

Randolph Public Library  
Asheboro, N. C.

## THE ALBERTA CHAIR WORKS,

(INCORPORATED, 1889.)

RAMSEUR, N. C.

THIS FACTORY ALSO  
MANUFACTURES A GENERAL LINE OF BEST BROOMS  
FOR THE WHOLESALE TRADE.

17-51-41





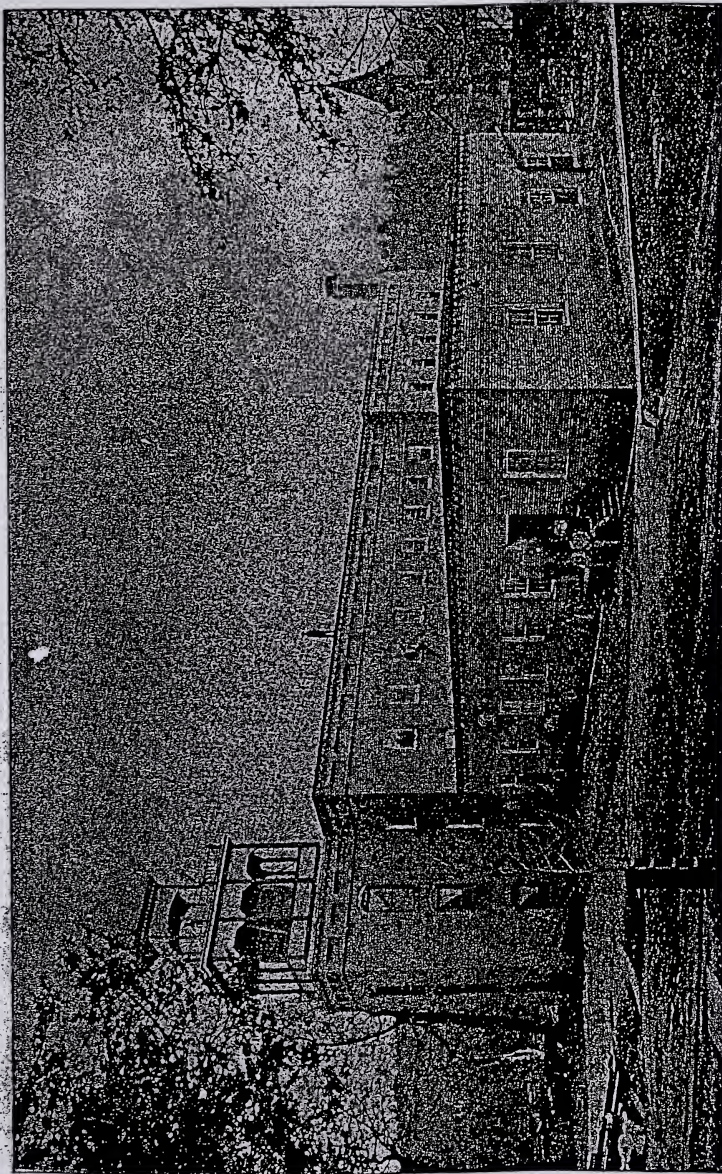

FRANKLINVILLE MANUFACTURING COMPANY.



# FRANKLINVILLE—

(INCORPORATED.)

(FIRST BUILT IN 1838.)

## *Manufacturing Company,*

FRANKLINVILLE, N. C.

CAPITAL STOCK, \$60,000.

HUGH PARKS, President.  
BENJAMIN MOFFITT, Secretary and Treasurer.  
W. C. RUSSELL, Superintendent.

RAW MATERIAL USED ANNUALLY, 1,500 BALES OF COTTON.

PRODUCTS, 600,000 BAGS AND 150,000 POUNDS OF WARPS.

NUMBER OF HANDS, ONE HUNDRED AND EIGHTY.

# RANDOLPH—

(Incorporated, 1862.)

## *Manufacturing Company,*

FRANKLINVILLE, N. C.

CAPITAL STOCK, \$30,000.

SURPLUS, \$15,000.

JOHN D. WILLIAMS, President.  
HUGH PARKS, Secretary and Treasurer.  
J. A. LUTHER, Superintendent.

RAW MATERIAL USED ANNUALLY, 850 BALES OF COTTON.

PRODUCTS, 3,000 YARDS OF 4-4 SHEETING, DAILY.

NUMBER OF HANDS OPERATED, SEVENTY.

Franklinville Public Library  
1862-1863





R



CEDAR FALLS MANUFACTURING COMPANY.



# CEDAR FALLS.....

(ESTABLISHED 1836.)

(Incorporated under Present  
Management, 1877.)

MANUFACTURING  
COMPANY, 

CEDAR FALLS, N. C.

---

---

CAPITAL STOCK, \$75,000.00.

---

DR. JOHN M. WORTH, PRESIDENT.

O. R. COX, SECRETARY AND TREASURER, AND SUP'T OF MILL.

---

---

RAW MATERIAL USED ANNUALLY,  
1,800 BALES OF COTTON.



PRODUCTS:

720,000 Lbs. of Warps and Fillings.



NUMBER OF HANDS OPERATED,  
SEVENTY-FIVE.



NOTE.—THIS WAS THE FIRST FACTORY  
BUILT IN RANDOLPH COUNTY.





J. S. SPENCER, President.  
A. W. E. CAPEL, Superintendent.

W. H. WATKINS, Secretary and Treasurer.  
T. L. CHISHOLM, Superintendent of Store.



*COLUMBIA MANUFACTURING COMPANY,  
RAMSEUR, N. C.*

This Factory is situated on Deep River, at the terminus of the Cape Fear and Yadkin Valley Railroad, Ramseur has about 900 inhabitants, and is one of the prettiest towns on the river.



# COLUMBIA



(INCORPORATED.)



## *Manufacturing Company,*

RAMSEUR, N. C.



CAPITAL STOCK, \$90,000.      SURPLUS, \$85,000.



J. S. SPENCER, President.

A. W. E. CAPEL, Superintendent.

W. H. WATKINS, Secretary and Treasurer.

T. L. CHISHOLM, Sup't of the Columbia Mfg. Co.'s Store.



RAW MATERIAL USED ANNUALLY:

3,000 BALES OF COTTON.

PRODUCTS:

3,000,000 YARDS OF SHEETING.

25,000 POUNDS OF BUNCH YARN.

NUMBER OF HANDS EMPLOYED:

ONE HUNDRED AND EIGHTY.



O. W. CARR, President.

JOHN H. FERREE, Secretary and Treasurer.

J. O. PICKARD, Superintendent.

*THE RANDLEMAN MANUFACTURING COMPANY,  
INCLUDING THE QUINN MILL.*



CAPITAL STOCK, \$100,000. SURPLUS, \$92,000.

RAW MATERIAL USED, 3,000 BALES OF COTTON ANNUALLY.

ANNUAL PRODUCT, 4,000,000 YARDS OF PLAIDS.  
TWO HUNDRED AND FIFTY HANDS EMPLOYED.

SHIPPING POINT, EXPRESS AND TELEGRAPH OFFICES, RANDLEMAN, N. C.







1894

# Randolph County Business Directory.

IN THREE PARTS:

1. ALPHABETICAL.  
Names, Post-offices, and Line of Business.
2. CLASSIFIED.  
Alphabetic by Classes.
3. FARMERS AND LAND OWNERS.  
Names, Number of Acres, Valuation of the Entire County.

ALSO,

A SUPPLEMENT

CONTAINING MUCH INFORMATION ABOUT THE ENTIRE STATE.

PRICE, \$3.00.

RALEIGH, N. C.:

COMPILED AND PUBLISHED BY LEVI BRANSON.  
1894.

Copyrighted, 1894, by Levi Branson.

Randolph Public Library  
Ashboro, N. C.





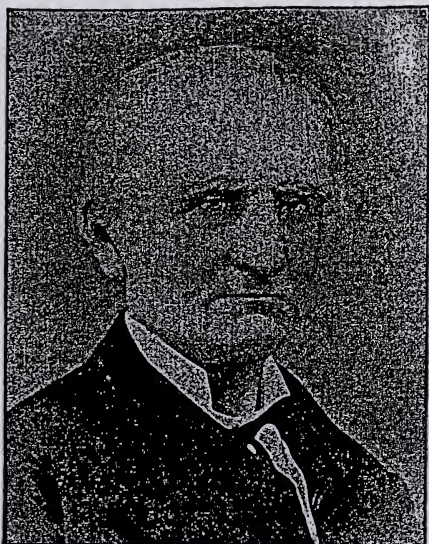

JONATHAN WORTH,  
SON OF DR. DAVID WORTH AND WIFE EUNICE, WHOSE MAIDEN  
NAME WAS GARDNER.

Born in Guilford County, N. C., November 18, 1802. He married Martitia Daniel, of Caswell County, in the year 1824, and in the same year settled in Asheboro, N. C. At this place he practiced law successfully for thirty-eight years. During this time he represented his County in many positions of trust and honor. He was elected State Treasurer in 1862 and re-elected to the same office in 1864. In the following year he was elected Governor of the State, and in 1866 was re-elected to this high office by a largely increased majority.

North Carolina has had no man in the gubernatorial chair who displayed more sterling integrity, sounder practical sense, more accurate judgment, or more conspicuous firmness than Governor Worth. He died in Raleigh September 5, 1869, and is buried in Oakwood Cemetery. On the monument is engraved this brief but expressive inscription:

LEGISLATOR.  
CHIEF FINANCIAL OFFICER.  
GOVERNOR OF HIS NATIVE STATE.  
FAITHFUL IN ALL.



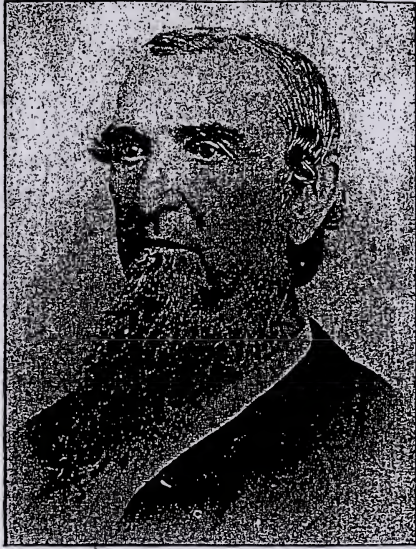

DR. JOHN MILTON WORTH, ASHEBORO N. C.,  
SON OF DR. DAVID WORTH AND WIFE EUNICE, WHOSE MAIDEN  
NAME WAS GARDNER,

Was born June 28, 1811, in Guilford County, near Centre Church. Graduated at the Louisville (Ky.) College of Medicine. In 1834 he was married to Miss Sarah Dicks, daughter of Peter Dicks, and settled at New Salem, in Randolph County, where he practiced medicine. He was afterwards a citizen of Montgomery County, and was engaged in the practice of medicine, also mining and merchandising.

From 1852 to 1856 Dr. Worth was Senator from Montgomery County. About 1856 he settled in Asheboro as a merchant and a man of general enterprise. From 1870 to 1875 he was Senator from Randolph County. From November 22, 1876, to January 21, 1885, he was State Treasurer. In 1877 and 1878 we find him representing Randolph in the House. Dr. Worth did more, perhaps, than any other one man to get the State debt consolidated, thus forever securing his fame as a financier.

He is a man about eighty-three years old, and is still full of energy, enterprise and public spirit.



917.56  
12

## EDITORIAL NOTES.

---

It has been a real "labor of love" for me to compile this Business Directory of my native county—the home of my childhood and youth; hence many little historical sketches appear in the book. "Reminiscences of Randolph County," by my life-long friend, J. Addison Blair, aided me very greatly. Mr. Blair calls up—then beautifies and sweetens the old-time memories.

The county has not only held her own, but has gone forward handsomely during the thirty-eight years of my absence. Randolph now feels the quickening pulse of 76.45 miles of railroads, as follows:

North Carolina Railroad.....	.70 mile.
Cape Fear and Yakin Valley Railroad .....	30.10 miles.
High Point, Randleman, Asheboro and South- ern Railroad.....	26.65 "
Factory Branch (C. F. & Y. V.) Railroad.....	19.00 "
Total .....	76.45 "

The county has 720 square miles of territory. She now has fourteen cotton factories, and these not only beautify and enrich, but they render musical the very air of the county.

This is undoubtedly one of the most beautiful sections of the State, and a grand future is in store for the land of our birth if we still remain true to her destiny.

Randolph has furnished the State two State Treasurers and one Governor.

I here return my warmest thanks to many prominent citizens who have aided me in compiling this book. At some future time I hope to publish a revised edition that shall be larger and better in every way.

LEVI BRANSON.

RALEIGH, N. C., June 23, 1894.





MEMBERS OF THE GENERAL ASSEMBLY FROM  
RANDOLPH COUNTY, FROM ITS FORMA-  
TION TO THE PRESENT DATE.

Years.	Senate.	House of Commons.
1780.	John Collier.	Andrew Balfour, Jeduthan Harper.
1781.	John Collier.	J. Harper, Absalom Tatom.
1782.	John Collier.	Edward Williams, A. Tatom.
1783.	Thomas Dougan.	Robert McLean, J. Harper.
1784.	Thomas Dougan.	James Robins, Aaron Hill.
1785.	Edward Sharpe.	Aaron Hill, Joseph Robbins.
1786.	Edward Sharpe.	William Bell, Zebedee Wood.
1787.	Jesse Hendley.	John Stanfield, Edmund Waddell.
1788.	Thomas Dougan.	Zebedee Wood, William Bell.
1789.	John Arnold.	Zebedee Wood, Aaron Hill.
1791.	Zebedee Wood.	William Bell, Reuben Wood.
1792.	Zebedee Wood.	William Bailey, Henry Branson.
1793.	Edmund Waddell.	William Bailey, Henry Branson.
1794.	Edmund Waddell.	Henry Branson, William Bailey.
1795.	Edmund Waddell.	William Bailey, Henry Branson.
1796.	Edmund Waddell.	William Bailey, Henry Branson.
1797.	Edmund Waddell.	William Bailey, Henry Branson.
1798.	Edmund Waddell.	William Bailey, Michael Harvey.
1799.	Alexander Gray.	William Bailey, Simon Green.
1800.	Henry Branson.	William Bailey, Michael Harvey.
1801.	Henry Branson.	Michael Harvey, John Brower.
1802.	Henry Branson.	William Bailey, Michael Harvey.
1803.	Henry Branson.	John Brower, Michael Harvey.
1804.	Alexander Gray.	Whitlock Arnold, Colin Sneed.
1805.	Alexander Gray.	John Brower, Michael Harvey.
1806.	Alexander Gray.	Colin Steed, Whitlock Arnold.
1807.	Alexander Gray.	Whitlock Arnold, Seth Wade.
1808.	Colin Steed.	Whitlock Arnold, Seth Wade.
1809.	Michael Harvey.	John Brower, Solo. K. Goodman.
1810.	Michael Harvey.	Solo. K. Goodman, Josiah Lyndon.
1811.	Lewis Spinks.	John Long, Josiah Lyndon.
1812.	Alexander Gray.	John Long, Josiah Lyndon.
1813.	Whitlock Arnold.	William Hogan, Seth Wade.
1814.	John Long, Jr.	Josiah Lyndon, John Lane, Jr.
1815.	John Long, Jr.	Solo. K. Goodman, Joshua Craven.
1816.	Seth Wade.	Joshua Craven, Shubal Gardner.
1817.	Seth Wade.	Joshua Craven, West Armistead.

Co-12-51-917





Years.	Senate.	House of Commons.
1818.	Charles Steed.	Shubal Gardner, West Armistead.
1819.	Seth Wade.	Shubal Gardner, J. Brower.
1820.	William Hogan.	Charles Steed, Joshua Craven.
1821.	Seth Wade.	Abraham Brower, Frederick Lane.
1822.	Seth Wade.	A. Brower, Benjamin Marmon.
1823.	Alexander Gray.	A. Brower, George Hoover.
1824.	William Hogan.	A. Brower, George Hoover.
1825.	William Hogan.	George Hoover, Abraham Brower.
1826.	Alexander Gray.	Abraham Brower, Robert Walker.
1827.	Alexander Gray.	Hugh Walker, John B. Troy.
1828.	Alexander Gray.	Thomas Hancock, Hugh Walker.
1829.	Abraham Brower.	Alex. Cunningham, A. Brower.
1830.	Abraham Brower.	Jonathan Worth, A. Brower.
1831.	Benjamin Elliott.	Jona. Worth, Alex. Cunningham.
1832.	Hugh Moffitt.	A. Cunningham, A. Brower.
1833.	Henry B. Elliott.	A. Brower, Benjamin Hawkins.
1834.	Alfred Staley.	Zebedee Rush, Benj. Hawkins.
1835.	Alfred Staley.	William B. Lane, Zebedee Rush.
1836.	Jonathan Redding.	Michael Cox, William B. Lane.
1838.	Jonathan Redding.	Zebedee Rush, Wm. B. Lane.
1840.	Jonathan Worth.	William B. Lane, Alfred Brower.
1842.	Henry B. Elliott.	Alfred Brower, Julian E. Leach.
1844.	Henry B. Elliott.	Alfred Brower, Zebedee Rush.
1846.	Alexander Hogan.	A. Brower, Isaac White.
1848.	Dr. Wm. B. Lane.	Allen Skinner, Isaac White.
1850.	Dr. Wm. B. Lane.	Jesse Thornberg, J. M. A. Drake.
1852.	Dr. Wm. B. Lane.	Wm. A. Long, Jesse Thornburg.
1854.	Dr. Wm. B. Lane.	John A. Craven, Jesse Thornburg.
1856.	M. W. Holt.	H. B. Elliott, A. G. Foster.
1858.	Jonathan Worth.	John A. Craven, Jesse Thornburg.
1860.	Jonathan Worth.	A. H. Foust, Thos. L. Winslow.
1862.	Giles Mebane.	Jonathan Worth, M. S. Robbins.
1864.	Giles Mebane.	Joel Ashworth, Enos T. Blair.
1866.	M. S. Robbins.	Joel Ashworth, Enos T. Blair.
1868.	J. H. Davis.	Joel Ashworth, Enos T. Blair.
1869.	J. H. Davis.	Joel Ashworth, Enos T. Blair.
1870.	Dr. J. M. Worth.	Jonathan Lassiter, S. F. Tomlinson.
1871.	Dr. J. M. Worth.	Jonathan Lassiter, S. F. Tomlinson.
1872.	Dr. J. M. Worth.	J. W. Bean, Geo. W. Reid.
1873.	Dr. J. M. Worth.	J. W. Bean, Geo. W. Reid.
1874.	Dr. J. M. Worth.	Geo. W. Reid, J. W. Bean.
1875.	K. H. Worthy.	Hugh T. Moffitt, A. H. Kendall.

(Moore County.)



Years.	Senate.	House of Commons.
1876.	M. S. Robbins.	M. L. Fox, Dr. T. L. Winslow.
1877.	M. S. Robbins.	M. L. Fox, Dr. T. L. Winslow.
1878.	M. S. Robbins.	M. L. Fox, Dr. T. L. Winslow.
1879.	W. M. Black. (Moore County.)	N. C. English, L. G. B. Bingham.
1880.	W. M. Black. (Moore County.)	Special session of Senate.
1881.	O. W. Carr.	G. S. Bradshaw, A. S. Horney.
1882.	O. W. Carr.	G. S. Bradshaw, A. S. Horney.
1883.	J. C. Black. (Moore County.)	M. S. Robbins, B. W. Steed.
1884.	J. C. Black. (Moore County.)	M. S. Robbins, B. W. Steed.
1885.	M. S. Robbins.	I. F. Caviness, B. W. Steed.
1886.	M. S. Robbins.	I. F. Caviness, B. W. Steed.
1887.	D. E. McIver. (Moore County.)	Dr. J. M. Worth, Thos. J. Redding.
1888.	D. E. McIver. (Moore County.)	Dr. J. M. Worth, Thos. J. Redding.
1889.	Jas. J. White.	Benjamin Millikan, I. H. Pugh.
1890.	Jas. J. White.	Benjamin Millikan, I. H. Pugh.
1891.	J. G. Skinner. (Montgomery County.)	Dr. W. A. Woollen, E. B. Kearns.
1892.	J. G. Skinner. (Montgomery County.)	Dr. W. A. Woollen, E. B. Kearns.
1893.	L. C. Phillips.	H. K. Fuller, T. M. Robertson.
1894.	L. C. Phillips.	H. K. Fuller, T. M. Robertson.

CONVENTIONS.

1835. Alexander Gray, Benjamin Elliott.  
 1860-'61. William A. Long, Alfred G. Foster.  
 1865-'66. S. S. Jackson, Zebedee Rush.  
 1868. T. L. L. Cox, R. F. Trogden.  
 1875. J. W. Bean, A. M. Lowe.

SHERIFFS AND DATE OF THEIR ELECTION.

1779. William Bell.	1846. Hezekiah Andrews.
1782. John Collier.	1850. J. W. Steed.
1784. William Pickett.	1864. Z. F. Rush.
1786. John Arnold.	1868. R. F. Trogdon.
1788. Robert McLean.	1872. W. R. Ashworth.
1790. Simeon Geron.	1876. O. R. Cox.
1800. Isaac Lane.	1878. Benjamin Millikan.
1826. Thomas Hancock.	1880. E. A. Moffitt.
1827. George Hoover.	1888. J. S. Swain.
1840. Isaac White.	1892. Romulus R. Ross.



SOME RANDOLPH COUNTY PEOPLE WELL KNOWN  
IN OTHER COUNTIES AND IN OTHER STATES.

Rev. Allen S. Andrews, D. D., President of the Methodist University, Greensboro, Ala.

Augustin Blair, Attorney, California.

B. H. Palmer, Attorney, Lake City, Fla.

Archibald C. Worth, New York.

Rev. Henry Y. Rush, Editor, Dayton, Ohio.

Rev. James H. Colton, Presbyterian Minister and Missionary to the Indians.

Henry Colton, Mining Expert in Tennessee.

Representative Brookshire, of Indiana, United States Congress.

Rev. Williamson Harris, now of Pennsylvania.

Alfred Marsh (son of Jas. H. Marsh), now on the editorial staff of *McClure's Magazine*, New York.

Mrs. E. E. Moffitt, Raleigh, N. C.

Mrs. C. S. Jackson, Raleigh, N. C.

Herbert Worth Jackson, Esq., Banker, Raleigh, N. C.

Joseph Brown, Legislator, Columbus County.

B. G. Worth, Commission Merchant, Wilmington, N. C.

Reuben Brown (late), Whiteville, N. C.

Enoch Faw, Attorney at Law, Marietta, Ga.

Rev. Dougan C. Johnson (late), North Carolina Conference.

Rev. Rosso Brown, Presbyterian Minister, Greensboro, N. C.

Mrs. Robert Bingham (late), Bingham School, N. C.

David Gaston Worth, Commission Merchant and Capitalist, Wilmington, N. C.

James G. Steed, Raleigh, N. C.

Gen. James M. Leach (late), Lexington, N. C.

John Milton Coffin (late), Salisbury, N. C.

Alex. W. McAlister, Real Estate Agent, Greensboro, N. C.

Rev. Levi Branson, D. D., Editor and Publisher, Raleigh, North Carolina.

Will. H. Branson, Manufacturer, Durham, N. C.

Mrs. Marinda Branson Moore (late), Teacher and Author, Boyd, N. C.

Mrs. Emily Branson Moore, Boyd, N. C.

William F. A-kew (late), Capitalist and Manufacturer, Raleigh, N. C.

J. M. Odell, Cotton Manufacturer, Concord, N. C.





- Will Odell, Cotton Manufacturer, Concord, N. C.  
J. R. Odell, Cotton Manufacturer and Wholesale Merchant,  
Greensboro, N. C.  
John C. Blair, Teacher, Winston, N. C.  
W. A. Blair, Banker, Winston, N. C.  
I. C. Blair, Professor in Blind Institute, Raleigh, N. C.  
Wm. C. White, Contractor and Builder, Jackson, Miss.  
Dr. B. F. Andrews (late), Eufala, Ala.  
Rev. Marquis L. Wood, D. D. (late), ex-Missionary to China.  
Isaac Newton Branson (late), Army of Northern Virginia.  
J. B. Makepeace, Manufacturer, Sanford, N. C.  
Mrs. Mariah Louisa Drake Jones, Yanceyville, N. C.  
Rev. Gray Wood (late), Missouri.  
James M. A. Drake (late), Laprairie, Ill.  
Dr. Nathan B. Hill (late), Minneapolis, Minn.  
Clarkston Hill, Millionaire, Chicago, Ill.  
Bethel Hill, Chicago, Ill.  
Fowl Hill, Chicago, Ill.  
Samuel Hill (late), Capitalist, Richmond, Ind.  
Rev. James M. O'Bryant, Presiding Elder Lathrop District,  
Missouri.  
Capt. C. F. Siler, President Holly Springs Academy.  
Dr. J. W. Long, Professor in Virginia Medical College,  
Richmond, Va.  
Brantly York, D. D. (late), Professor Rutherford College.  
Maj. R. W. York (late), Williams's Mill, N. C.  
Capt. Thomas Allen Branson, killed near Petersburg, Va.,  
August 21, 1864.  
Mrs. Mary Drake Cowan, Salisbury, N. C.  
Henry Branson (late), Fayetteville, N. C.  
Henry Branson Hill (late), Indiana.  
F. P. Julian, Publisher, Peoria, Ill.  
E. J. Hale, the Elder (late), Publisher, New York.  
Henry C. Brown, Secretary North Carolina Railroad Com-  
mission, Raleigh, N. C.  
J. Milton Brown, Attorney, Albemarle, N. C.  
Mrs. Addie Worth Bagley, Washington City, D. C.  
Braxton Craven, D. D., LL. D. (late), President of Trinity  
College.  
Prof. Lemuel Johnson, Professor in Trinity College, and  
Civil Engineer.  
Nathan Hunt (late), Friends Preacher.  
Prof. I. L. Wright (late), Professor in Trinity College.  
Robert Gray (late), Winston, N. C.





*J. Carr*

JULIAN S. CARR, DURHAM, N. C.

THE FIRST MAN TO GIVE \$10,000 TOWARD THE ENDOWMENT OF TRINITY COLLEGE,  
WHILE IT WAS YET IN RANDOLPH COUNTY.





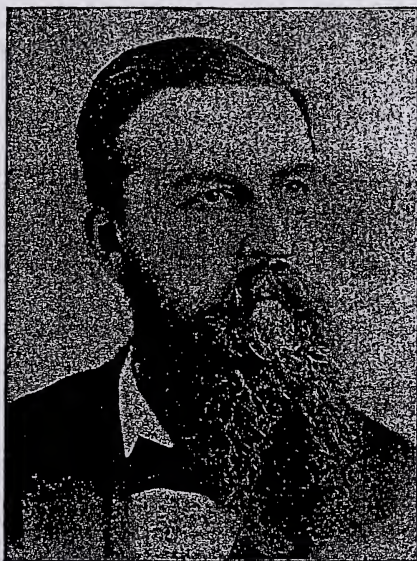

REV. LEVI BRANSON, D. D., RALEIGH, N. C.

EDITOR AND PUBLISHER OF SERMONS, DIRECTORIES, ALMANACS AND  
MISCELLANEOUS BOOKS.

Born and brought up in Cedar Grove Township. Had preparatory training at the Branson School-house and in the public schools. Graduated at Trinity College, 1856. Settled in Raleigh, 1862.



# COUNTY ORGANIZATION

FOR RANDOLPH.

POPULATION.....25,195.

---

## COUNTY COMMISSIONERS.

JAMES E. WALKER, Chairman, *Asheboro*.

B. W. STEED, *Farmer's*. O. R. Cox, *Cedar Falls*.

J. W. BIRKHEAD, Clerk ex officio, *Asheboro*.

MARMIDUKE S. ROBBINS, Attorney for Commis'rs, *Asheboro*.

---

## COUNTY OFFICERS.

GEORGE S. BRADSHAW, *Asheboro*, .. Clerk Superior Court.

ROMULUS R. ROSS, . . . *Asheboro*, .. High Sheriff.

J. W. BIRKHEAD, . . . *Asheboro*, .. Register of Deeds.

S. A. HAYWORTH, . . . *Asheboro*, .. Surveyor.

WM. C. HAMMER, . . . *Asheboro*, .. Sup't Public Schools.

DR. J. O. WALKER, . . *Randleman*, Coroner.

J. S. COX, . . . . . *Asheboro*, .. County Administrator.

Z. F. RUSH, . . . . . *Asheboro*, .. Jailor.

M. T. KING, . . . . . *Bulla*, . . . . Steward County Home.

W. PENN WOOD, . . . *Asheboro*, .. Treasurer of County.

M. S. ROBBINS, . . . . *Asheboro*,

T. L. CHISHOLM, . . . *Ramseur*, } Finance Committee.

J. A. BLAIR, . . . . . *Asheboro*,

WILEY D. RUSH, . . . *Asheboro*,

J. A. BLAIR, . . . . . *Asheboro*, } Board of Education.

---

## GRADED SCHOOL COMMISSIONERS.

J. E. WALKER, *Chairman* ;

R. R. ROSS,

A. O. REDDING,

E. A. MOFFITT,

HENRY RICH.

---

## COUNTY BOARD OF PUBLIC CHARITIES.

GEORGE S. BRADSHAW, *Chairman* ;

WM. HAMMER.

(ONE VACANCY.)



KEY TO NUMBERS.

1. Prospect Methodist Church.
2. Liberty Grove (col.) Church.
3. Freedman's Chapel.
4. Oak Forest Friends Church.
5. Hopewell Methodist Church.
6. Mt. Vernon Methodist Church.
7. Farlow's Chapel, Meth. Prot.
8. Marlboro Friends Church.
9. Old Union (first camp-mtg. 1802).
10. Ebenezer, Methodist.
11. Level Cross, Methodist Prot.
12. Providence, Friends.
13. O. F. Cox & Co.'s Store.
14. Gray's Chapel, Meth. Prot. Ch.
15. Randolph, Methodist.
16. Herman Husband's Place and Tub Mill.
17. Troy's Old Store.
18. Liberty Grove, Methodist Prot.
19. Richland Lutheran Church.
20. Shady Grove Baptist Church.
21. Cool Spring, Methodist.
22. Cedar Falls, Methodist.
23. Cedar Falls, Missionary Baptist.
24. Pleasant Ridge, Christian.
25. Plainfield Methodist Church.
26. Caraway Wesleyan Church.
27. Zion, Methodist Protestant.
28. New Shepherd Baptlst Church.
29. Shepherd, Methodist Episcopal.
30. Bethel Wesleyan Church.
31. Old Tabernacle, Meth. Epis.
32. New Tabernacle, Meth. Prot.
33. Poplar Ridge Friends Church.
34. Gilead, Methodist Episcopal.
35. Mt. Zion, Methodist Protestant.
36. Pleasant Hill, Meth. Episcopal.
37. Pleasant Grove, Meth. Epis.
38. Hickory Grove, Baptist.
39. Mt. Tabor, Methodist Episcopal.

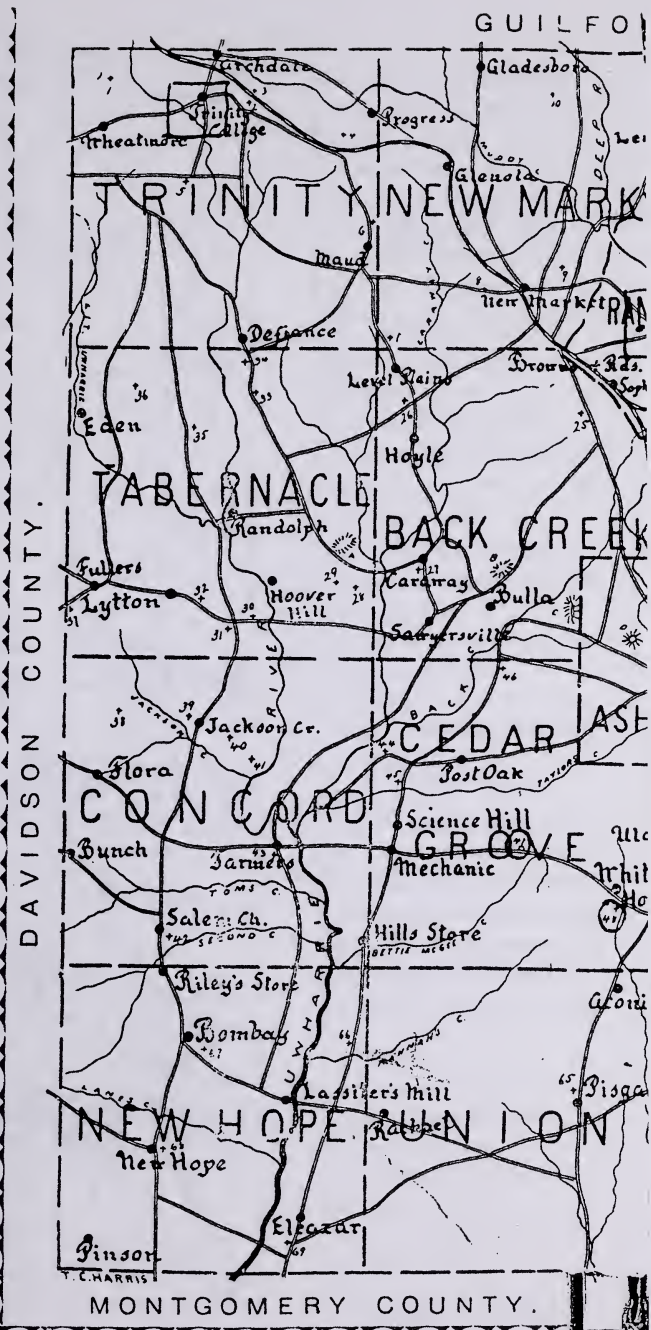

MAP OF RANCOCAS TOWNSHIP, N. J.



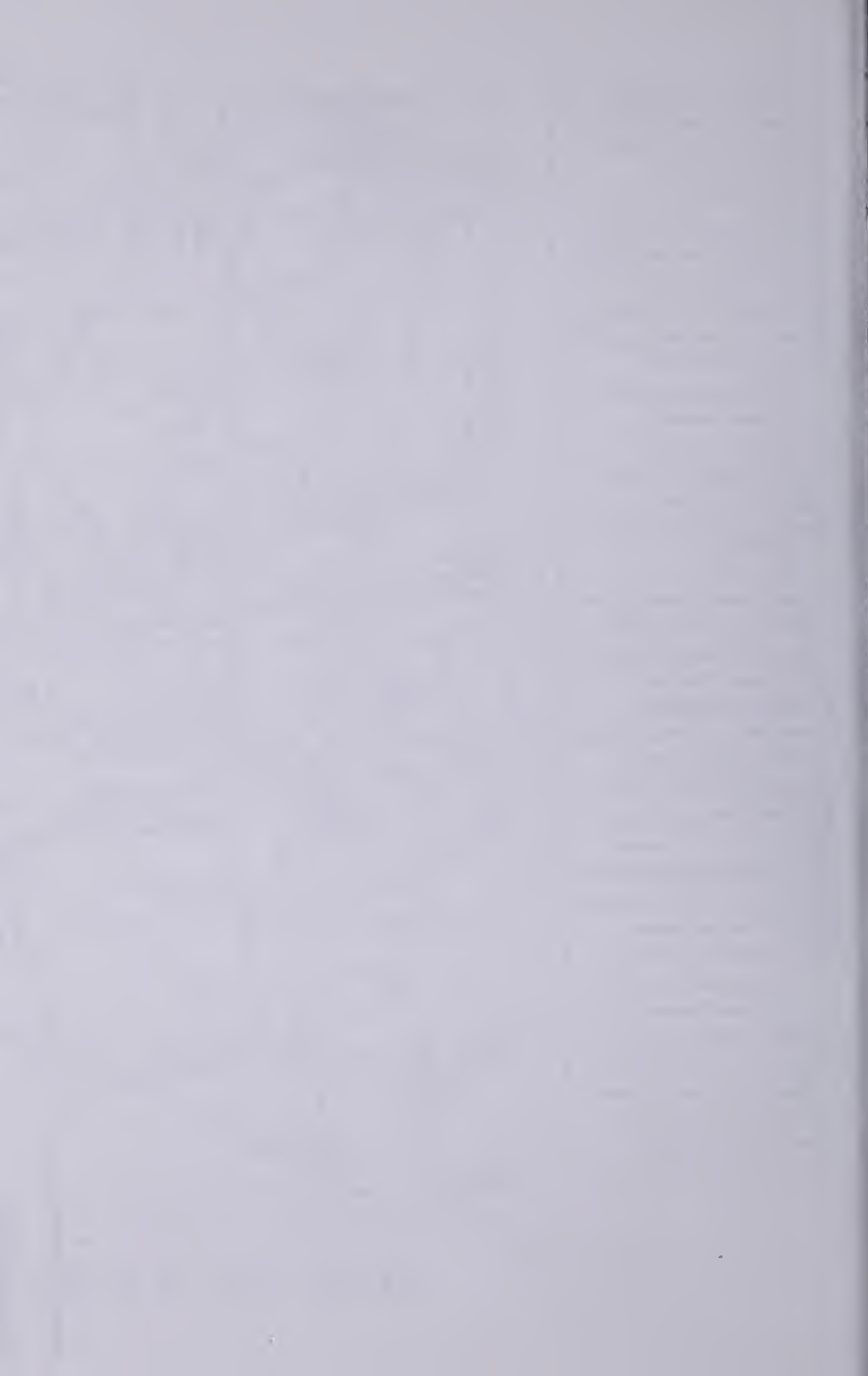

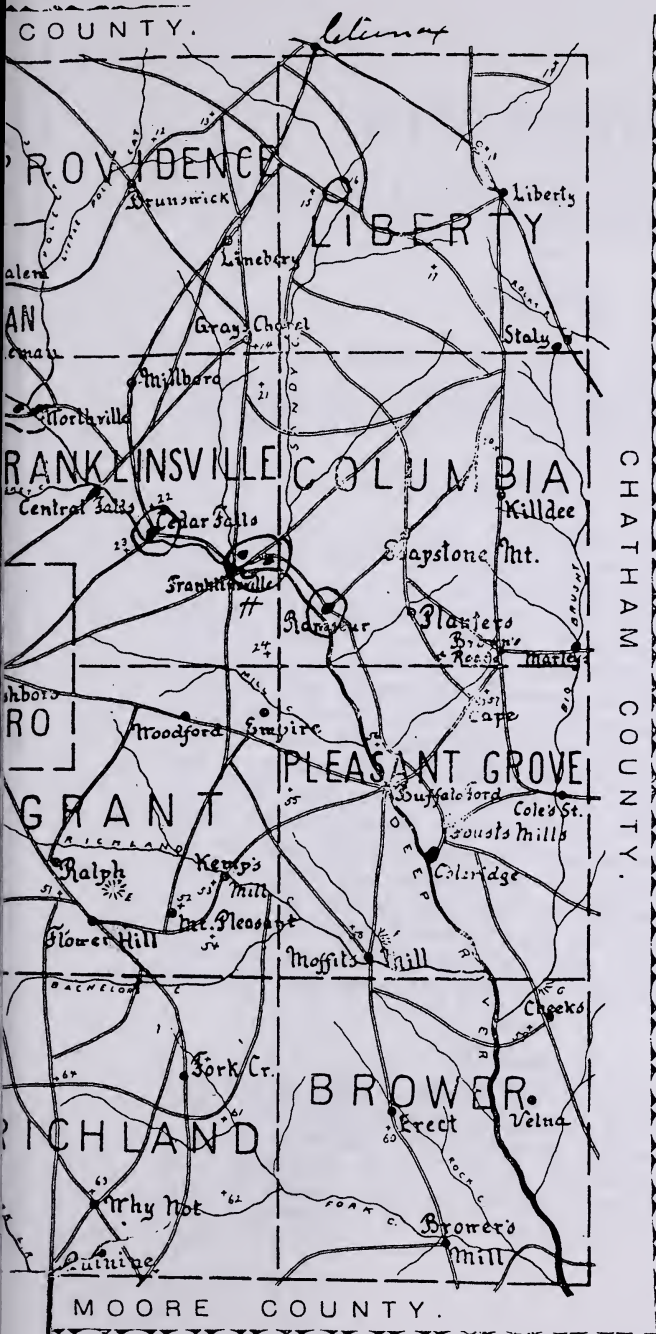

KEY TO NUMBERS.

- 40. Union, Methodist Episcopal.
  - 41. Hoover Grove, Wesleyan.
  - 42. Salem Church, Meth. Episcopal
  - 43. Concord, Methodist Episcopal
  - 44. New ~~Union~~ Methodist Epis.
  - 45. Union, Methodist Protestant.
  - 46. Back Creek Friends Church.
  - 47. Where Col. Balfour was killed by the Tory, Fanning.
  - 48. Branson Homestead.
  - 49. High Pine, Wesleyan.
  - 50. Rocky Ridge Academy.
  - 51. Salem, Methodist Episcopal.
  - 52. Mt Pleasant, Methodist Episcopal
  - 53. Dorset's Store.
  - 54. Union Grove Christian Church
  - 55. Holly Springs Friends Church
  - 56. Cox's Mill.
  - 57. Parks's Cross Roads, Christian.
  - 58. Shiloh, Christian.
  - 59. Pleasant Grove, Christian.
  - 60. Mt. Olivet, Methodist Episcopal
  - 61. Baptist Church.
  - 62. New Centre, Christian.
  - 63. Fair Grove, Methodist Protestant.
  - 64. Rock Springs, Methodist Protestant
  - 65. Pisgah, Methodist Episcopal
  - 66. Union, Methodist Episcopal
  - 67. Oak Grove, Methodist Episcopal
  - 68. New Hope, Methodist Episcopal.
  - 69. Eleazer, Methodist Episcopal
- A Shepherd Mountain.  
 B. Caraway Mountain.  
 C. Back Creek Mountain.  
 D. Dave Mountain.  
 E. Purgatory Mountains (3).  
 F. Fanning Rock.  
 G. Fanning's Rock and Cave.  
 H. Faith Rock.

• Cotton Mill

MOORE COUNTY.  
 COUNTY, N. C.



# BRANSON'S RANDOLPH COUNTY BUSINESS DIRECTORY FOR 1894.

## ABBREVIATIONS USED IN THIS BOOK.

Agt for agent; clk for clerk; E for east; (col) for colored; Col for colonel; mfg for manufacturing; mstr for manufacturer; mgr for manager; N for north; pres for president; prop for proprietor; S for south; sup for superintendent; W for west. The others are so plain as to be easily understood.

## ASHEBORO (C. H.),

Seventy-two miles west of Raleigh, is the county seat of RANDOLPH COUNTY, and was built on land purchased from Jesse Henly in 1793. Mr. Henly gave two acres of land for public buildings, and the first court was held here June 12, 1793, in a small wooden house. The present handsome brick structure was erected in 1835, under the supervision of Jonathan Worth, afterwards Governor of North Carolina. In July, 1889, the High Point, Randleman, Asheboro and Southern Railroad was completed to this place, since which time the population has increased rapidly, and is now estimated at 1,500. Asheboro was named in compliment to Samuel Ashe, a distinguished soldier and statesman of the American Revolution, and who became Governor of the State in 1795. The courts of the county were first held at Abram Reece's house (1779), about half way between Brown's Cross Roads (old Johnsonville Court House) and Randleman Factory. Courts were held afterwards (1786) at Johnsonville, until June 12, 1793, when the first court was held at Asheboro.

## ASHEBORO,

Asheboro Township. Mrs. E. B. McCain, Postmistress. Population, 1,500. The town is incorporated and has officers elected in May, as follows: E. B. Kearns, Mayor; Aldermen, Col. A. C. McAlister, Wiley D. Rush, Mr. Auman, Franklin Cox, Hugh J. Burns; Allen J. Woodell, Town Clerk; Will. Scarborough, Treasurer; O. R. Fox, Marshal; Braxton Orman, Court Crier.





Asheworth W R, teacher  
 Asheboro Clothing Company, B F Newby, manager  
 Asheboro Methodist Protestant Church, C C Cecil, pastor  
**ASHEBORO ROLLER MILL CO**, Dr J M Worth, pres  
 Asheboro Courier, weekly Democratic paper, W C Hammer,  
 editor and publisher  
 Auman Jasper, general store

Bell John, bricklayer  
 Betts J M, policeman  
**BIRKHEAD J W**, Register of Deeds, Clerk Board County  
 Commissioners, etc  
**BLAIR J ADDISON**, lawyer and member Board of Edu-  
 cation, etc  
 Blair F S, teacher  
**BLAIR Mrs E T**, milliner and mantuamaker  
 Bolton J A B, brakeman, H P R A & S R R  
**BRADSHAW GEORGE S**, lawyer, Clerk of Superior Court,  
 Ch'm'n B'd Public Charities for County, and President  
 Asheboro Lumber and Manufacturing Co, etc  
 Britton & Sapp, attorneys at law  
**BRITTON JOHN T** (Britton & Sapp), lawyer  
 Brower J W (col), teacher, in charge colored graded school  
 Brower Mrs J W (col), teacher in colored graded school  
 Brower J W & Co, general store  
 Brower's Methodist Protestant Church  
 Brown Nathaniel, magistrate, term expires 1897  
 Bulla Louis D, practical printer  
 Burns A E, baggage master, H P R A & S R R  
**BURNS B B**, prop Burns' hotel and livery and feed stables  
**BURNS J MOSS**, brakeman, H P R A & S R R  
**BURNS HUGH J**, carriage and buggy works  
 Boyette & Richardson, drugs  
 Burns Willis (col), barber  
 Burns Hugh J, town commissioner

Caldwell D F (Greensboro), director roller mill  
 Caudie Henry D, printer on *Asheboro Courier*  
 Cecil C C, Meth prot minister, pastor Randleman, Asheboro  
 Chrisco J M, shoemaker  
 Cox C J, director Asheboro wood and iron works  
 Cox J S, County Administrator  
 Crawford H T, carpenter



Davis, Henry's heirs of Jamestown, N C, own Gold Prospect near Asheboro (formerly worked)

Farlow Daniel, teacher

Ferree Rev T T, physician and pres N C M P Conference

Fisher B J, owns the Fisher Gold Mine and Benbow Hotel at Greensboro

Foundry Company, steam saw and planing mill

Fox O R, chief of police and town marshal

Franks Zack, bricklayer

Gilbert Miss Suckie E, teacher

Grimes W A & Co, Shuttle Block Factory

Grimes W A, town commissioner

**HAMMER Wm C**, lawyer, also sup public schools and editor of *Courier*, etc, Asheboro

Hammer J C & Co, general store

Hall W C, carpenter

Hancock J W, depot agt, So Ex agt and telegraph operator

Hancock Miss L J, teacher in primary dept of graded school

Hayworth S A, surveyor for the county

Headen C W, United States mail agent H P R A & S R R

Henley S A, physician

Henley F A, surgeon dentist

Holmes Parker, pastor Methodist Church, South (Asheboro, Central Falls and Cedar Falls churches)

Hoover T J, deputy sheriff

Hoover T J, policeman

Hunter R S, manager Guilford Lumber Manufacturing Co

Kearns N F, teacher of vocal music

**KEARNS E B**, undertaker and member of Board of Town Commissioners, etc, also Mayor of Asheboro

King M T, steward of county home

Ledbetter C A, carpenter

Lewallen Henry, Methodist Protestant minister

Loftin T G, carpenter

Loudermilk E G, teacher

Loudermilk S E, teacher

Lyttle William (col), barber

**McALISTER & MORRIS**, wholesale and retail general store



McAlister C C, sec and treas Asheboro Lumber and Mfg Co

McCain Mrs E B, postmistress

McDuffie Miss Kate, assistant teacher in graded school

McDowell Mrs Hannah, owns gold prospect (the Burrow Mine)

McDowell W F, Methodist Protestant minister

**MOFFITT E A**, wholesale and retail general store, School  
Commissioner

Moffit Elijah, assistant teacher in graded school

**MOFFITT J T**, sec and treas Asheboro Wood and Iron  
Works, magistrate, term expires 1895

Mooring W H, owns Gold Prospect, Jones Mine P O

Mooring W H & Co, wholesale and retail general store

Newby B F, magistrate, term expires 1899

Newby & Miller, general store

New Hope Methodist Protestant Church

Orman Braxton, court crier

Parker D H (col), teacher

Petty David, sup Asheboro Lumber and Manufacturing Co

Porter S S, carpenter

Pressnell Uriah, magistrate, term expires 1897

**PRESSNELL A M & D A**, buggy and carriage repair shop

Pressnell A M, blacksmith

Pugh A S, magistrate, term expires 1895

Pugh A S, general store

Rankin A M, vice-pres Asheboro Roller Mill Co

Rankin A M, conductor, H P R A & S R R

Richardson ----, shoemaker

Rich Henry, School Commissioner

**ROBBINS M S**, lawyer and attorney for Board of County  
Commissioners, Chairman Finance Committee, etc

Reed Charles T (col), bricklayer and plasterer

**ROSS ROMULUS R**, Sheriff, also sec and treas Asheboro  
Roller Mill, com of graded school, etc

Rush Z F, magistrate, term expires 1899

**RUSH WILEY D**, lawyer and chairman Board of Educa-  
tion, Town Commissioner, etc

Rush Z F Jr, jailer and deputy sheriff

Rush & Ross, livery, sale and feed stables

Saunders A W, blacksmith and woodworker





**SAPP O P** (Britton & Sapp), lawyer  
 Scarboro Will, Town Treasurer  
 Smith W R, minister Methodist Protestant Church  
 Smith Travis, blacksmith  
 Speagles A Frank, feed and trade stables  
 Speagles Frank, boarding-house  
 Stedman W D, town commissioner  
 Stedman J M, engineer H P R A & S R R  
 Steed Nat's heirs, own gold prospect near Asheboro (formerly worked)  
 Stout J G, director in Asheboro Wood and Iron Works

The Morris Drug Company, E G Morris, mgr, drugs and druggists' sundries  
 The Randolph County Medical Society, headquarters at Asheboro; C C Hubbard, pres; C H Lewis, vice-pres; J O Walker, sec; S A Henly, treas. Meets quarterly, third Thursday in May, Aug., Nov. and Feb.  
 Tomlinson S F, teacher  
 Tomlinson Charles F, principal of Asheboro Graded School, Male and Female Academy

**WALKER J E**, treasurer Deep River Store Company  
**WALKER JAMES E**, sec and treas Powhatan Mfg Co at Randleman, chairman Board County Commissioners  
 Woodell Allen J, town clerk  
 Woodell A J, shoemaker  
**WOOD W P & CO**, wholesale and retail general store  
 Wood W P, county treas, also wholesale and retail merchant  
 Woodell A J, clerk of Town Commissioners and shoemaker  
 Winninghan R L, deputy sheriff  
 Worth Dr J M, president Asheboro Roller Mill Company  
 Winninghan Newton, officer of the grand jury  
 Winslow T J, teacher  
**WORTH Dr J M**, pres Cedar Falls Mfg Co and pres Worth Mfg Co, mills Nos. 1 and 2  
**WORTH & McALISTER**, Asheboro, own the Davis Mountain Mine, now in operation

---

#### ACONITE,

Richland Township, has a population of about 25. Wm. M. Coble is the postmaster. It is a pleasant country place, eight miles south of Asheboro.

Cox Dennis, flour, corn and saw mill



---

 ARCHDALE,

Trinity Township, is one mile from Trinity College station, on the H. P. R. A. & S. Railroad. This place (Bush Hill) was founded in 1820 by Allen U. Tomlinson, and has been called Archdale since 1887, after John Archdale, the Quaker Governor in 1694. A. J. Tomlinson is postmaster. The chief industries are the tanning of leather and the manufacturing of shoes. This is a model village of about 350 people, having good churches, schools, etc. There is also a good roller flour mill.

Archdale Church, Friends  
 Church H F, brick manufacturer  
 Frazier E W, harness and saddle maker  
 Frazier Jesse, president Archdale Roller Mill Company  
 Hendricks T M, blacksmith and wagon maker  
 Johnson Miss Notre, principal of the Archdale High School  
 King Rufus P, Friends minister  
 Miller Geo R, sec and treas Archdale Roller Mill Company  
 Parker E P, vice-pres Tomlinson Mfg Co  
 Parker E P, Archdale, patentee and mfr breeching strap attachment  
 Tomlinson H A & Co, general store and drugs  
 Tomlinson John Milton, physician  
 Tomlinson Mfg Co, horse collars  
 Tomlinson A J, sec and treas Tomlinson Mfg Co  
 Tomlinson Dr J M, patentee of harrow tooth  
 Tomlinson A J, postmaster Archdale p o  
 Tomlinson & Andrews, brick and tile works  
 Tomlinson S F, pres Tomlinson Mfg Co  
 Tomlinson Dr J M, Archdale, owns gold mine (Prospect), Caraway p o; also one near Archdale p o

---

 BOMBAY,

New Hope Township. It is a new postoffice. Mrs. Martha Ingram is Postmistress. The place is estimated at about 25 population. The people are mostly thrifty farmers.

Ingram T W, magistrate, term expires 1897



---

 BROWN'S STORE,

Grant Towuship, is estimated at 30 population. Isaac C. Brown is the Postmaster. It is situated a few miles south-east of Asheboro.

Cox Armelia D, teacher  
 Cox Cordelia, teacher  
 Cox L L, teacher  
 Cox Z H, magistrate, term expires 1899  
 Hammond H & Son, general store  
 Hancock J F, teacher  
 King Eli W, teacher  
 Spoon W D & Mother, flour, corn and sawmill

---

 BROWER'S MILLS,

Brower Township, is a small village in the southeastern part of the County. The Postmaster is R. S. Brower, and the population is estimated at about 60 people. Situated in a thrifty neighborhood.

Brower E B, flour and corn mill  
 Cox H P, teacher  
 Mt. Zion Church, M E South, R. S. Abernethy  
 Owen J W, teacher  
 Owen Isaac C, teacher  
 Owen I N, teacher

---

 BRUNSWICK

Is in Providence Township, in the northern part of the County. Miss Mattie Chamness is the Postmistress, and the population is estimated at 25.

Barker Orrenton, Methodist minister  
 Barker G P, general store  
 Bethel Methodist Protestant Church  
 Brower W D, deputy sheriff  
 Coble Robert, flour and corn mill  
 Cox Enoch, flour and corn mill  
 Neece R W, teacher  
 Neece W R, teacher  
 Redding Mollie, teacher  
 Wilson J C, teacher  
 Wilson Orka, teacher





---

 BUFFALO FORD

Is in Pleasant Grove Township, in a good neighborhood. M. J. Caviness is the postmaster, and the population is about 63.

Bear Alson, flour and corn mill  
 Bear A J, flour and corn mill  
 Caviness Alfred, minister Methodist Episcopal Church, South  
 Cox Calvin (Cox Mill), corn and flour  
 Calah Presbyterian Church  
 Cox Levi, owns the Baker Gold Mine, near Flower Hill P O  
 Cox Calvin, tannery  
 Cox Levi, Friends minister  
 Holly Spring Friends Church  
 Stout J E, teacher

---

 BULLA

Is in Back Creek Township, five miles west of Asheboro. A. C. Bulla is the postmaster. It has a population of 28 people. This is a pleasant part of the county.

Bulla A C, physician  
 Bulla A M, physician  
 Crowson Ida, teacher  
 Charlotte, J H Stout, pastor, Methodist Protestant Church  
 Haskin Ora D (col), teacher  
 King N P, steward of county home  
 McCain Hugh, magistrate, term expires 1895  
 McRary W F & Co, flour and corn mill  
 Robbins F C, Methodist Protestant Church minister

---

 BUNCH

Is in Pleasant Grove Township, and has a population of about 26. Mrs. I. F. Caviness is the postmistress.

Thompson John, general store

---

 CAPE

Is in Franklinsville Township, east of Asheboro. J. R. Parks is the postmaster, and the place is reported at a population of 33.



Green J M, magistrate, term expires 1897  
 Green T J, teacher  
 Parks Fannie, teacher  
 Parks J R, flour, corn and saw mill and cotton gin  
 Parks J Wellons, steam saw mill and gin  
 Parks J R, merchant, general stock

---

### CARAWAY

Is in Back Creek Township, about ten miles northwest of Asheboro. John F. Jerrell is the postmaster, and the population is 23. The lands are good surrounding it, and the people comfortable.

Farlow E N & Co, general merchant  
 Mountain View M E Church, North, J M Privett, pastor  
 Miller Jones, magistrate, term expires 1895  
**JARRELL JOHN F**, deputy sheriff  
 Redding T J, owns Caraway Gold Mine  
**REDDING T J**, owns the Sawyer Gold Mine

---

### CEDAR FALLS

Is in Franklinsville Township, five and a half miles northeast of Asheboro. Samuel Bristowe is the postmaster. The population is about 378. The first cotton mill established in Randolph County was built here in 1836 by Benjamin Elliott, Phillip Horney, Alfred H. Marsh and Henry B. Elliott. This is a historic place, surrounded by many hallowed associations of the olden time. In 1775 the lands on both sides of Deep river, including the spot where this village now stands, and then called Cedar Falls, were granted to Herman Husbands by the Earl of Granville. Benjamin Elliott subsequently acquired possession of the property and operated a grist and flouring mill there for a number of years before the factory was built. The factory is now owned and conducted by Dr. J. M. Worth, O. R. Cox, George H. Makepeace, Rev. W. M. Curtis and others, under whose skill Cedar Falls has become the queen of the river, and the cedar thicket is now a village of thrift and beauty. O. R. Cox, secretary and treasurer, is the manager.

Allred J F, minister Methodist Episcopal Church, South  
 Allred W E, smith and wagon shop



Bristow Samuel, general merchant  
 Bristow Samuel, boarding-house  
 Cedar Falls Baptist Church, Rev Mr Merrill, of Franklinsville, pastor  
 Cedar Falls Postoffice, Samuel Bristow, postmaster  
 Cedar Falls Methodist Protestant Church  
**COX O R**, county commissioner, sec and treas Cedar Falls Manufacturing Company, etc  
 Cedar Falls Methodist Episcopal Church, South, Parker Holmes, pastor  
 Jennings A G, chair and furniture factory  
 Leonard Bros & Co, general merchants  
 Lineberry G M, blacksmith  
 Pepper C G, depot and express agent and telegraph operator  
 C F & Y V Railroad  
 Redding A H, physician  
 Redding Brothers own the Julian Gold Mine

---

#### CENTRAL FALLS,

In Franklinsville Township, five miles northeast of Asheboro, has a population of about 318. J. S. McAlister is postmaster. The factory was built in 1881 by J. H. Ferrer, J. E. Walker, A. M. Diffie, J. A. Blair, W. P. Wood, W. H. Reagan, J. H. Millis, J. O. Pickard, R. W. Frazier, G. S. Bradshaw, Mrs. E. E. Walker, Amos Gregson, R. M. Free and W. S. Ball. This is one of the very neatest villages on the river. This factory is now owned and operated by the J. M. Worth Manufacturing Company (mill No. 2).

Bankemeyer T J, teacher  
 Davis Lemuel, Methodist Protestant minister  
 Davis W O, Methodist Protestant minister  
 Diffie Mrs L J, general merchant  
 Fowler J M supt the Worth Manufacturing Co, mill No. 2  
 Hackney John, Central Falls, Miss Baptist minister  
 Jordan James, Miss Baptist minister, pastor of church near Siler City  
 Luck A J, magistrate, term expires 1899  
 McAlister & Co, general merchants  
 McAlister Jas S, magistrate, term expires 1899  
 Morris C S, bookkeeper at mill No. 2 the Worth Mfg Co  
 Scarboro H D, sec and treas Deep River Store Co  
 Stevenson W M, teacher  
 York E L, magistrate, term expires 1893





---

 CHEEKS,

In Pleasant Grove Township, has a population of 37. H. T. Caviness is Postmaster. It is in the southeast portion of the county in a good section.

Caveness H T, general merchant  
 Caveness H T & Co, flour, corn and saw mill  
 Caveness H T & Co (Cheeks Mill), flour and corn  
 Craven J F, deputy sheriff  
 Pleasant Grove Christian Church, W W Hayworth, pastor  
 Sewell R H, teacher

---

## COLERIDGE,

Pleasant Grove Township, is the seat of Enterprise Cotton Factory, and is situated far down on Deep River, at a place formerly known as Foust's Mill. The town has about 178 inhabitants. The cotton mill was established here in 1883 by E. A. Moffitt, James A. Cole Daniel Lambert and W. S. Russell, and has been quite successful. James A. Cole is Postmaster.

Cole Ed, teacher  
 Cole & Co (roller mill), corn and flour  
 Concord Methodist Episcopal Church South  
 Enterprise Mfg Co (patent roller mill), flour and corn  
 Enterprise Mfg Co, general store  
 Inman Thomas W, Friends minister  
 Siler Alice, teacher  
 Siler Cora, teacher  
 Siler R P, teacher  
 Scotten A K & Co, steam saw mill  
 Scotten A K, Methodist Protestant minister  
 Scotten A K & Co, general store  
 Yow W H, general store

---

## COLE'S STORE

Is in Pleasant Grove Township, some four miles east of Foust's Mills. The population is estimated at 48. J. T. Lambert is Postmaster.

Caviness J M, magistrate, term expires 1899  
 Caviness John R, magistrate, term expires 1895  
 Caviness J M, teacher  
 Caviness Alfred, minister Meth Epis Church South



Craven G N (col), teacher  
 Craven L T, general merchant  
 Lambert Daniel, flour and corn mill  
 Lambert D H (Lambert's Mill), flour and corn  
 Lambert J T, general store  
 Lane J R, flour and corn mill  
 Wren & Lambert, flour and corn mill

---

#### DEFIANCE

Is a new postoffice, situated in Trinity Township, and is reported to have 18 people. B. F. Miller is the Postmaster. Gilead M E Church, South, J E Woosley, pastor  
 Jerrell & Thad Crowson, steam saw mill  
 Miller & Co (roller mill), flour, corn and saw mill, also cotton gin  
 Mt Zion Methodist Protestant Church

---

#### EDEN

Is situated in Tabernacle Township, some five miles northwest of Hoover Hill. Population 62. J. C. Andrews is Postmaster. This place is in a thriving section of the county.  
 Dorsett Geo W (col), teacher  
 Hoover R L, steam saw mill  
 Kennedy & Co (Thayer's Mill), flour and corn mill  
 Phillips L C, magistrate, term expires 1899  
 Phillips L C, general merchant  
 Thayer Williams & Co, flour and corn mill

---

#### EDGAR,

In New Market Township, is a small village of 28 people. S. F. Wall is Postmaster.  
 Wall & Beckerdite, general merchants

---

#### ELEAZER,

In Union Township, is reported to have a population of 19 people; and it is in the midst of a pleasant country. J. W. Luther is the Postmaster.  
 Burney E L, flour and corn mill  
 Eleazer M E Church, South, Wm M Robbins, pastor



## EMPIRE,

In Pleasant Grove Township, is three miles southeast of Franklinsville. It is a small country place of 11 inhabitants. W. R. Brower is the postmaster.

Brown W R, Christian minister

Caddell S W, physician

Cox Levi, flour and corn mill

Holly Springs Friends Church

Pleasant Ridge Christian Church, W H Right, pastor

Porter Miss Elizabeth, owns gold mine which has been successfully worked

Spoon Jo's heirs, own the Spoon Gold Mine, which has been worked successfully

## ERECT,

In Pleasant Grove Township, is a pleasant country village of 42 people, some eight or nine miles east of Asheboro. T. B. Tysor, postmaster.

Bean Allison & Bro, steam saw mill

Brown B F, teacher

Hinshaw Amos, steam saw mill

Mount Olive Church (M E C S), R S Abernethy, pastor

Owen W F, magistrate, term expires 1895

Sugg L O, pottery works

Sugg M T, pottery works

Teague G W, pottery shop

Thornburg N D (col), teacher

Tysor T B, general store

Wren M F, pottery works

Yow J M, pottery works

Yow J M, general merchant

## FARMERS,

In Concord Township, has a population of 38, and is five and a half miles southwest of Science Hill, in a good neighborhood. Mrs. Emma Skeen is postmistress.

Adderton & Nance, flour and corn mill

Burkhead W T, flour and corn mill

Concord M E Church, South, J W Strider, pastor





Johnson Malla, teacher  
 Johnson Annie, teacher  
 Lewis C H, physician  
 McMasters D G, magistrate, term expires 1893  
 Miller Lillian, teacher  
 Newby N W, general merchant  
 Plummer John, steam saw mill  
 Prevot W A, magistrate, term expires 1895  
 Ridge C E, teacher  
 Steed B W, county commissioner  
 Yarborough W B, magistrate, term expires 1893

---

### FLORA,

In Concord Township, is about fifteen miles southwest of Asheboro, near Uwharrie river. The land in this section is good. The village has 38 people. B. B. Bingham is Postmaster.

Johnson Harris, (Roller mill), flour and corn  
 Morgan J A, general stock

---

### FLOWER HILL,

In Grant Township, is eight miles south of Asheboro, in a good section. Has a population of 26. Allen Scott, Postmaster.

Cox & Lewellen, steam saw mill  
 Cox Y H & Co, own Gold Prospect  
 Smith Wm R, Methodist Protestant minister

---

### FORK CREEK,

In Richland Township, is some twelve miles southeast of Asheboro. It has a population of 22. Emsley Lowdermilk is Postmaster.

Church, Missionary Baptist  
 Dowd ----, physician  
 Johnson O, teacher  
 Johnson H M, magistrate, term expires 1895  
 Lawrence John, Christian minister  
 Lowdermilk E, magistrate, term expires 1899



Lowdermilk Nora, teacher  
 Lawrence Wesley, Christian Minister  
 Pleasant Hill Church, Meth Prot, J H Stone, pastor  
 Way Samuel, Christian minister  
 Yow Andrew, flour and corn mill  
 Yow A J & Son, flour and corn mill

---

### FOUST'S MILLS,

In Pleasant Grove Township, is four miles northeast of Moffitt's Mills. It is estimated to have a population of 128. Edgar T. Whitehead is Postmaster.

Concord M E Church, South, R S Abernethy, pastor  
 Vestal R M, teacher

---

### FRANKLINVILLE

Is in the Township of the same name. In 1801 Christian Morris bought the lands of Jacob Skeen and built a grist mill. In 1820 Morris conveyed the site to Elisha Coffin, who with Henry B. Elliott, Henry Kivett and John Miller, in 1838 built here a cotton factory, which was the second one established in the County. They named the town after Jesse Franklin, who was then Governor of the State. This town, like others on the river, is noted for the high moral and christian character of its people. The mill was burned in 1850, but was soon rebuilt. It is now owned by Benjamin Moffitt, Hugh Parks, Mrs. E. E. Moffitt and W. S. Russell.

Allred J F, local preacher M E Church, South  
 Allred Joseph F, brick factory  
 Baldwin J C, teacher  
 Brower Madison & Son, contractors and builders  
 Burgess A H, general merchant  
 Burgess A H, boot and shoemaker  
 Church at Cedar Falls (Missionary Bap), H L Merrill, pastor  
 Church (M E C S), R S Abernethy, pastor  
 Ellison J A, teacher  
 Ellison J M & Co, general merchants  
 Fox Thomas, physician  
 Franklinsville Manufacturing Company, flour and corn mill  
 Franklinsville Manufacturing Company, general merchants



Free & James, repair and wagon shop  
 Fraley T J, depot and express agent and telegraph operator  
 Hackney Jo Dan, Missionary Baptist minister  
 Hayworth M M, physician  
 Holladay T C, teacher  
 Ingold Ida, teacher  
 Jones Wesley C, contractor and builder  
 Johnson Mary, teacher  
 Luther J A, sup Randolph Manufacturing Company's mill  
 Masonic Hall, Hanks Lodge, No 128  
 Merrill G L, Missionary Baptist minister  
 Methodist Episcopal Church, South, R S Abernethy, pastor  
 Moffitt E K & Co, stone ware company  
**MOFFITT BENJAMIN**, sec and treas Franklinville Man-  
 ufacturing Company  
 Moore's Chapel (Missionary Baptist), G L Merrill, pastor  
 McNair Adeline (col), teacher  
 Morris Rena, teacher  
 Parks Hugh, magistrate, term expires 1895  
 Parks Thomas A, minister M E Church, South  
**PARKS HUGH**, pres Franklinville Mfg Co, sec and treas  
 Randolph Mfg Co  
 Pugh I H, teacher  
 Randolph Manufacturing Company, general merchants  
 Russell M S, boot and shoe maker  
 Ritter Mrs J S, boarding-house  
 Russell W C, sup Franklinville Manufacturing Company  
 Slack T A, deputy sheriff  
 Teague C H, teacher  
 Tippet William H, contractor and builder  
 Webster W B, teacher  
 Webster James, Christian minister  
 Williams John D (Fayetteville), pres Randolph Mfg Co

---

#### FULLERS,

In Tabernacle Township, is situated in the neighborhood of fifteen gold mines, the township probably being the richest mining district in the county. Population, 76. A. W. Fuller, postmaster.

Burt, Fuller & Hughes, flour, corn and saw mill  
 Fuller & Hughes, roller mill for corn and flour  
 Fuller Alson, physician





Fuller A W, general merchant  
 Lewis David & Co, own and work Little Jones Mine  
 Fuller I J, deputy sheriff  
 Keystone Mining Co (gold), has been worked successfully  
 Phillips C H, physician  
 Pleasant Grove Church, M E C, South  
 Thayer & Co, flour and corn mill  
 Varner J M, teacher

---

### GLADESBORO,

In New Market Township, has about 50 inhabitants. Frank Frazier is the postmaster. It is about eight miles east of Trinity High School and near the Guilford County line.

Coltrane Jesse, owns the Coltrane Gold Mine, near Caraway  
 postoffice  
 Coltrane Jesse F, flour and corn mill  
 Coletrane Jesse, flour and corn mill  
 Ebenezar M E Church, South, J A Woosley, pastor  
 Stanton I F, general merchant

---

### GLENOLA,

In New Market Township, is on the H. P. R. A. & Southern Railroad, four miles south of Trinity College. This is a beautiful place for a new town, and is estimated to have 53 inhabitants. Lyndon White is postmaster.

Clark C A (col), teacher  
 Marsh Victor, minister Methodist Episcopal Church  
 Spencer James T, deputy sheriff  
 Spencer & Coltrane, steam saw mill  
 White Lyndon, depot agent

---

### GRAY'S CHAPEL,

Six and a half miles northwest of Franklinville, is in Providence Township and near Millboro, on the Factory Branch (C. F. & Y. V.) Railroad. It has a population estimated at 51. Mrs. Zoal Nelson is postmistress.

Allred D H, teacher  
 Allred M L, teacher



Cagle George, owns the Cagle Gold Mine  
 Coltraine J C, teacher  
 Gray's Chapel (Methodist Protestant Church)  
 Pugh & Lineberry, general merchants  
 Ruth Isaac, flour and corn mill  
 Underwood S M, teacher

---

### HILL'S STORE

Is in Concord Township, some fifteen miles west of Asheboro, near Uwharrie river. It has a population of 33. W. R. Lewis is postmaster.

Colored Church (African Methodist Episcopal)  
 Lewis Thomas G (col), teacher  
 Lewis W R, general merchant  
 Lewis W R, magistrate, term expires 1899  
 Uwharrie Friends Church

---

### HOOVER HILL

Is in Tabernacle Township, and has a population of 63. This village is in the midst of the gold mines, so well known. T. H. Redding is postmaster.

Mount Pleasant Methodist Prot Church, C McRoper, pastor  
 New Hoover Hill Gold Mining Company, Hoover Hill P O,  
 own the Hoover Hill Mine; \$350,000 capital; supposed  
 to be the richest mine in the county (a London company)  
 Nichols Davy C (col), teacher  
 Finch A B, magistrate, term expires 1897  
 Hinshaw Steven, flour, corn and saw mill  
 Hinshaw Jeff, flour, corn and saw mill  
 Hoover Hill Gold Mining Co, general store, J Parkin, mgr  
 Jarrett A W, general merchant  
 Parkin Capt Joseph, mgr New Hoover Hill Gold Mine  
 Pearce Julian, general merchant  
 Redding T H, mine clerk (Hoover Hill Mine)  
 Shepherd M E Church, South, J E Woosley, pastor  
 Skeen Noah, flour, corn and saw mill  
 Skeen N R, flour, corn and saw mill



## HOYLE,

Back Creek Township, is a new postoffice, with a population of 16 persons. John Laughlin is Postmaster.

Caraway Wesleyan Methodist Church

Farlow Daniel Jr, teacher

Flint Hill M P Church, C McRoper, pastor

Gold (was successfully operated), owned by Western men

Loffin Shubal, flour and corn mill

Rush Elwood & Co, flour and corn mill

## JACKSON'S CREEK

Is situated in Concord Township, four miles northwest of Farmers. It has a population estimated at 61. Henry Nance is Postmaster.

Delk W J, magistrate, term expires 1893

Hill J C, general merchant

Hill & Garner, flour, corn and saw mill

Lanier B F, deputy sheriff

Morgan J W, flour, corn and saw mill

Mt Tabor M E Church, South, J W Strider, pastor

Nance A & Sons, general merchants

## KEMP'S MILLS,

Grant Township, is estimated to have a population of 72. It is about five miles southeast of Asheboro, in a good section. Milton Leonard is Postmaster.

Albright Jesse P, pottery works

Allen J J & Co, general merchants

Allen J J & Co, flour, corn and saw mill

Coffin Franklin, minister M E Church, South

Cox S S, magistrate, term expires 1895

Dowd T D, physician

Graves Thos S, magistrate, term expires 1893

Hammond Milo, teacher

Hinshaw Thomas, general merchant

Littles H J, teacher

Smith Miss W A, teacher

Spoon William (Spoon's Mill), flour, corn and saw

Wright H F, teacher

Yergan W E, miller for John Kemp





---

 KILDEE,

Columbia Township, has a population of 18. W. H. York is postmaster.

York W H & V, general stock

---

## LASSITER'S MILLS,

New Hope Township, is nine miles southeast of Salem Church, surrounded by a good farming section on the Uwharrie river. Alex. Murdock, postmaster.

Leach Martin, Missionary Baptist minister

Luck Minnie, teacher

Murdock & Loftin, flour and corn mill

Murdock Mrs D P, general merchant

Robbins W M, pastor Methodist Episcopal Church, South

Strider J W, pastor Methodist Episcopal Church, South

---

## LEVEL CROSS,

New Market Township, is five miles north of New Salem. Population, 51. W. D. Fogleman, postmaster.

Branson's heirs and others, flour, corn and saw mill (the Branson Mill)

Bulla Jeff D, physician

Gray Clayborn, physician

Fogleman W D, minister Methodist Protestant Church

Fogleman W D, general merchant.

Level Cross Methodist Protestant Church

---

## LEVEL PLAINS,

Tabernacle Township, is three and a half miles southwest of Glenola depot, on the Richmond and Danville Railroad. Population, 52. David Farlow, postmaster.

Farlow Evangeline, teacher

Farlow T E, teacher



## LIBERTY

Is in Liberty Township, and is a depot on the Cape Fear and Yadkin Valley Railroad, twenty-three miles south of Greensboro. This is a thrifty town of 520 people, built since the railroad was opened—a pleasant country and a live people. Dr. W. J. Staley, postmaster.

- Bowman W F, druggist  
 Bowman F M, druggist  
 Brower Mrs E N, millinery  
 Burgess R R, public school teacher  
 Causey H C, lumber dealer  
 Cole John, shoemaker  
 Cox Isham, Friends preacher  
 Cox Mill, Staley & Arnick, two miles east of Liberty  
 Curtis A W, teacher  
 Curtis C R, teacher  
 Farmers' Alliance Exchange, W L Kivett, manager, general merchants  
 Faust John C, stock farm  
 Fox W P, magistrate, term expires 1897  
 Griffin & Trogden, general merchants  
**HAMILTON E C**, editor of *Liberty Herald* and *North State Musical Voice*  
**HAMILTON E C**, teacher of vocal and instrumental music and vice-president of N C C Association  
 Headen Annie T (col), teacher  
 Hornaday M N, livery stables  
 Hornaday S M, livery stables  
 Kirkman Julius, harness and saddles  
 Letterloh Jeremiah (col), teacher  
 Liberty Academy, Miss Mamie Patterson, principal  
 Liberty Grove Methodist Protestant Church  
 Christian Church, W G Clements, pastor (P O, Morrisville)  
 Liberty Methodist Protestant Church  
 Methodist Protestant Church, James Hutton, pastor  
 Michaux Richard, Methodist Protestant minister  
 Missionary Baptist Church, O T Edwards, pastor  
 Moffit Thomas, depot agent  
 Overman J F, dealer in general merchandise  
 Owen W B, deputy sheriff  
 Patterson R D, teacher  
 Patton John, Christian minister  
 Patterson A J, physician



Pickett J F, general merchant  
 Sandy Creek Primitive Baptist Church, four miles east of  
 Liberty. This is said to be the oldest Baptist Church in  
 the State  
 Smith L H, magistrate, term expires 1895  
 Staley & Dixon (Long's Mills), two miles north of Liberty  
 Staley W J, dentist  
 Staley S W R, teacher  
 Staley D J, livery and sale stables  
 Staley Dr W J, postmaster  
 Way P T, editor of *Liberty Herald*  
 West Low, teacher  
 West Minnie, teacher  
 West Bros, corn and saw mill and blacksmith shop  
 York Aaron, York's Mill, five miles southwest of Liberty

---

#### LYTTON

Is a new postoffice—Tabernacle Township. Population, 11.  
 Lee Nance, postmaster.

---

#### MARLEY'S MILLS,

Columbia Township. Southeast of Asheboro. Has a popu-  
 lation of about 61. G. C. Underwood, postmaster.  
 Carter H B & Co (Marley's Mill), corn and flour mill  
 Marley Thos, mgr flour, corn and saw mill  
 Underwood W O, teacher  
 Wright L A, teacher

---

#### MARTHA

Is in New Hope Township, about twelve miles west of Ashe-  
 boro. It is a new postoffice, in the midst of a good farming  
 country. Its population is estimated at 76. Ivey C. Nance  
 is postmaster.

Salem Colored Congregational Church, Zachariah Simmons,  
 pastor

---

#### MAUD

Is in Trinity Township, some three miles south of Trinity  
 College High School. The population is estimated at 21. It





is situated in a good neighborhood. Glenola is the nearest depot. Dr. T. L. Winslow, postmaster.

Crowson & Walker, steam saw mill  
 Elder W N, magistrate, term expires 1895  
 Elder W N, general merchant  
 Farlow Thomas, steam saw mill  
 Hill John W, deputy sheriff  
 Mount Vernon M E Church, South, J E Woosley, pastor  
 Rush Brothers (Foundry Mill), flour and corn  
 Steam saw mill, Thomas Farlow  
 Wilson Charles F, teacher  
 Winslow Thomas L, physician

---

### MECHANIC,

In Cedar Grove Township, about eight or ten miles west of Asheboro, is near one of the best farming sections of the county. Population estimated at 39. E. N. Howard, postmaster.

Howard & Co, general merchants  
 Lowe N M, deputy sheriff  
 Kemp John, flour and corn mill  
 Red Church (col), A M E Zion  
 Science Hill Friends Church

---

### MILLBORO,

Franklinville Township, is some four miles southeast of Randleman and two miles east of Worthville. It is a thriving depot village on the Factory Branch of the Cape Fear and Yadkin Valley Railroad. Population estimated at 65. Wesley Pugh, postmaster.

Pugh J W & Son, general merchants  
 Routh P A, magistrate, term expires 1895  
 Spoon & Coltrane, general merchants

---

### MOFFITT'S MILLS,

In Pleasant Grove Township, is about eight miles southeast of Asheboro. The mills at this place have been long celebrated. The population of the village is estimated at 93. L. E. Brady is postmaster.



Antioch Christian Church, H A Albright, pastor  
 Albright J E, magistrate, term expires 1895  
 Albright Mary E, teacher  
 Albright A A, teacher  
 Brady R R, teacher  
 Craven M F, teacher  
 Cox Nathaniel & Son, flour and corn mill  
 Cox Nathaniel & Son, sash and blind factory  
 Cox Nathaniel, Friends minister  
 Cox & Craven, flour, corn and saw mill  
 Craven H R, teacher  
 Hayworth D H, magistrate, term expires 1899  
 Hayworth W W, Christian minister, also postmaster  
 Hayworth Wm, Christian minister  
 Hayworth W W, general merchant  
 Hayworth F L, tannery and harness factory  
 Howard Stephen, tannery  
 Kearns B F, Christian minister  
 McCoy I W, general merchant  
 Moffitt Hugh T, Christian minister, magistrate, term expires  
 1895  
 Moffitt Elma, teacher  
 Moffitt Otelia, teacher  
 Ready R K, teacher  
 Shiloh Christian Church, W W Hayworth, pastor  
 Way Hartwell, Christian minister  
 Pine Ridge Friends Church

---

#### NEW HOPE ACADEMY,

In New Hope Township, is a pleasant country place of about 37 people. Mrs. Martin Webb is postmistress.

Burney E L, flour and corn mill  
 Cagle B F, deputy sheriff  
 Hill & Brothers, steam saw mill  
 Lyndon J F, magistrate, term expires 1899  
 Reeves C R, teacher  
 Shears James, owns the Stafford Gold Mine  
 Shaw W S, general merchant  
 Steed Burwell, owns the Griffin Mine (gold)  
 Strickland Henry, steam saw mill



---

 NEW MARKET,

Two miles west of Randleman, in New Market Township, is one of the oldest places in the county. The population is estimated at 41. Duncan Newlin is postmaster.

Barker Seth C, Friends minister  
 Bostick J T & Son (Walker Mill), flour and corn  
 Farlow David Jr, Friends minister  
 Johnson N C, teacher  
 Marlboro Friends Church  
 Old Union M E Church, South, J A Woosley, pastor  
 Spencer R B, general merchant  
 Spencer & Co, steam saw mill (spoke billets, etc)

---

 NEW SALEM,

In Randleman Township, is about two miles north of Randleman depot. Dr. J. M. Worth, ex-State Treasurer, settled at this place and began his professional career as practicing physician. The population is now estimated at 153. E. P. Hayes, postmaster. William Clark also lived here and had a flourishing tannery and store, and was afterwards one of the organizers of Randleman Factory. Peter Dicks also had a store at this place.

Adams Mary Lou, teacher  
 Caudle L M, general store  
 Caudle James N, magistrate, term expires 1897  
 Craven E S, teacher  
 Hayes E P & Co, general store  
 Roach T J, teacher  
 Steele T J, magistrate, term expires 1895  
 Woollen J E, teacher

---

 PINSON

Is a new postoffice in New Hope Township some twelve miles west of Asheboro. The population is estimated at 25. Wil-son Hill is postmaster.

Hill & Bro, general store  
 Rochel E G, teacher  
 Rochel E G, magistrate, term expires 1895





## PISGAH,

In Union Township, is about twelve miles south of Asheboro, in a well timbered section of the county. Population, 23. Milton Cox, postmaster.

Cox Dennis, flour, corn and saw mill

Cox Robert M, magistrate, term expires 1895

Cox S A, deputy sheriff

Pisgah M E Church, South, William M Robbins, pastor

Lucus J J, flour, corn and saw mill

## PLANTERS,

Columbia Township, three miles east of Ramseur, is in the midst of a farming section. Ramseur is the nearest depot. Population, 39. W. H. Foust, postmaster.

Foust I H, teacher

Foust J H, teacher

Foust Maggie, teacher

## POST OAK,

In Cedar Grove Township, is about eight miles west of Asheboro, in the midst of a good people. It is a new postoffice. Population, 23. Levi Lowe, postmaster.

Back Creek Friends Church

Bryant G W (col), teacher

Skeen Alice, teacher

## PROGRESS,

In Trinity Township, is only a few miles from Trinity College and in a very beautiful part of the county. Population, 17. G. G. Hendricks, postmaster.

Blair Edward C, teacher

Hendricks G G, general merchant

Lowe Brothers, own gold mine now being operated

Oak Forest Friends Church

Trotter Jonathan, flour and corn mill

Trotter J M, flour, corn and saw mill



---

 QUININE,

In Richland Township, is a new place a few miles south of Asheboro. Population estimated at 17. John Trogden, postmaster.

---

 RACHEL,

In Union Township, is a new office. Population, 19. Mrs. Rachel Hill, postmistress.

Parks Strider & Son, general merchants

Thornburg W P, teacher

Union M E Church, South, William M Robbins, pastor

---

 RALPH,

In Grant Township, south of Asheboro, is a small village of 16 inhabitants. J. M. Allen, postmaster.

Allen J M, teacher

Humble J A & Co, flour and corn mill

---

 RAMSEUR.

In 1850 a factory was built at this place by Isaac H. Foust, Washington Brower, Henry Kivell, Dennis Curtis and Daniel Kime. They called it Columbia Factory. The town is situated on Deep river, a short distance below the mouth of Sandy creek; and since June 26, 1890, has been the terminus of the Factory Branch of the C. F. & Y. V. Railroad. In 1879 the property changed hands and is now owned and operated by W. H. Watkins, A. W. E. Capel, T. L. Chisholm and J. S. Spencer. The population is estimated at 900. The Columbia Manufacturing Company, with a capital stock of \$90,000 and a surplus of \$85,000, is the leading enterprise of the town. The Alberta Chair Works, \$25,000 capital, is next in magnitude. The town has also two good churches, one good hotel, one high school, under management of Prof. F. S. Blair, several large stores, a handsome depot, also a splendid bridge across Deep river. Ramsaur is withal a model town for industry, push, pluck, high morals and christian living. Hardly any place in the State would seem to have a brighter future. Not far below Ramsaur, on Deep



river, was the birthplace of Braxton Craven, D. D., LL. D. He was brought up largely by Nathan Cox, a Quaker of undoubted honesty. Dr. Craven lived to be an honor to the entire County, to the State and to the Nation. Many good and really great men have lived along up and down Deep river within the bounds of Randolph County. Of the towns that have sprung up along the river, perhaps none have a more hopeful future in prospect than Ramseur. The owners of the factories are all faithful workers in the church and benefactors to humanity.

### RAMSEUR,

Columbia Township, is the terminus of Factory Branch C. F. & Y. V. Railroad; is a beautiful town on the east bank of Deep river; has a population of 900. Edward Leonard is postmaster. The mill-dam here is probably the finest in the County—stone, cemented, and cost about \$8,000.

Allred Peter, shoemaker

Allred John W, brickmaker and contractor

Blair Prof F S, principal of Ramseur High School

Branch M B, assistant teacher in Ramseur High School

Burgess John H, agent for machinery

Burgess John H, magistrate, term expires 1897

Capel A W E, sup Columbia Mfg Co Mills, sec and treas

Alberta Chair Works

Caviness G R (col), teacher

Chisholm T L, magistrate, term expires 1899

Chisholm T L, sup Columbia Factory store and member of County Board of Finance, etc

**COLUMBIA MFG CO**, capital stock, \$90,000; surplus, \$85,000 (incorporated); J S Spencer, pres; A W E Capel, sup; W H Watkins, sec and treas; raw material used annually, 3,000 bales of cotton; products, 3,000,000 yards sheeting, 25,000 lbs sewing thread, 25,000 lbs bunch yarn; number of hands, 180; average pay per day, 54 cents

Cox R V, owner of Staley Cotton Mill, located at Staley P O

Cox L I, general store

Church at Ramseur (M E, South). Robt S Abernethy, pastor

Church at Ramseur (Missionary Bap), J M Hilliard, pastor

Crutchfield Lou M, teacher

Curtis D A, contractor and builder

Farlow Miss Sue J, art teacher in Ramseur High School



- Farmers' Alliance Exchange, general store, Wm Rightsell, manager  
 Forrester Manly, Missionary Baptist  
 Forrester J O & Co, general store  
 Forrester J O & Co, jewelry, furniture, coffins and groceries  
 Foushee W T, deputy sheriff  
 Fox M L, physician  
 Friendship M E Church (col), J H Hunter (col), pastor  
 Fruit E W, conductor Factory Branch Railroad (Ramseur to Madison via Greensboro)  
 Hobson Silas, undertaker  
 Harmon G W, Missionary Baptist  
 Lane W F, wagon and buggy repair shop  
 Lane J T, contractor and builder  
 Lane W F, boarding-house and livery and feed stable  
 Leonard E B, postmaster  
 Marsh J C, superintendent Alberta Chair Works  
 Melton J B, depot and express agent and telegraph operator  
 Parks James A, steam saw mill  
 Parks' Cross Roads Christian Church, W H Right, pastor  
 Ramseur Manufacturing Company, flour and corn mill  
 Ramseur Store Co, wholesale and retail general store, T L Chisholm, mgr  
 Ramseur Hotel, A B Covington, prop  
 Richardson W B, Christian minister  
 Salem Methodist Protestant Church  
 Scott J T, blacksmith  
 Stout W C, groceries  
 Spencer J S (Charlotte), pres Columbia Mfg Co, at Ramseur, and vice-pres Alberta Chair Works  
 Tate C S, physician  
**THE ALBERTA CHAIR WORKS** (incorporated), capital stock, \$25,000; paid in, \$10,000; W H Watkins, pres; J S Spencer, vice-pres; A W E Capel, sec and treas; J C Marsh, sup; surplus, \$5,000. This factory also manufactures a general line of brooms  
 Trogden John B, ast teacher in Ramseur High School  
 Turner John T, blacksmith, contractor and builder  
 Watkins W H, sec and treas Columbia Mfg Co, pres Alberta Chair Works  
 Watkins Miss Etta F, ast teacher in Ramseur High School  
 Watkins W H, chm Board Trustees of Ramseur High School  
 York Jas D, bricklayer





## RANDLEMAN

This is an incorporated town of 2,500 inhabitants, eight miles north of Asheboro. It is the largest manufacturing town in the county, and, in fact, has the largest population. Long ago Peter Dicks had a grist mill and an oil mill at this place, which was then called Dicks. In 1848 Jesse Walker, William Clark, Joseph Newlin, James Dicks and William Hinshaw erected a cotton mill here and called it Union Factory. In 1866 John Randleman and John H. Ferree acquired control of the property and the name was changed to Randleman. The Randleman Mills, including the Quinn Mill, are now owned and operated by John H. Ferree. Naomi Falls Factory (owned by a stock company), Powhatan Plaid Mills and the Randleman Hosiery Mill (making six cotton mills) are all within the corporation, and Worthville Factory is only two miles down the river. In 1885 the Randleman Mill was burnt, but it was immediately rebuilt, and is now one of the leading manufactories of the State. The town has four churches, two hotels, a graded school and many other signs of prosperity. The High Point, Randleman, Asheboro and Southern Railroad has a fine depot here, and reaches the town by a loop, giving a beautiful view as the train sweeps around the brow of the hill overlooking the place from the west. Within the town limits is Naomi Falls, named after Naomi Wise, who was drowned here by Jonathan Lewis about the year 1808. Naomi Falls Factory was also named for the ill-fated Naomi. It was built by J. E. Walker, John H. Ferree, J. O. Pickard and Amos Gregson in 1879. Dr. Braxton Craven, after an able discourse, dedicated this factory building to "Almighty God, for the purpose and uses of Christian work." This was a new departure and a good example, and it is remarkable that the factories of Randolph County are conducted almost entirely by Christian gentlemen of very high type.

### RANDLEMAN.

*Town Officers*—D. J. Gaster, Mayor; T. O. Bowden, William Ivey, William F. Spain, Robert Hanner, J. H. Wilson, Commissioners; Clarence Gregson, Secretary and Treasurer; W. H. Winningham, Chief Marshal.

Allred G H, foundry and machine shop

**BAIN J C & SONS**, general merchants



Baptist Church, ---- Carrick, of Lexington, pastor  
 Bostick J T, postmaster  
 Bowden T O, town commissioner  
 Brown William, magistrate, term expires 1897  
 Bryant S, treasurer Naomi Falls Manufacturing Company  
 Bryant S, magistrate, term expires 1899  
 Bulla A N, superintendent Randleman Hosiery Mill  
**CARR O W**, pres Randleman Mfg Co (lives at Trinity Col)  
 Christian Church  
 Clapp J A, general stock  
 Copeland Mrs T J, principal Randleman Graded School  
 Coltrane R L, magistrate, term expires 1895  
 Coltrane Miss Minnie, milliner and mantuamaker  
 Davidson Jo, house painter  
 Deep River Store Company, general merchants  
 Ferree J H, sec and treas Plaidville Manufacturing Co  
 Ferree J H, owner of the Randleman Mfg Company Mills  
 Ferree D T, sup buildings of Randleman Mfg Company  
 Fields J L, general merchant  
 Fox W A, physician  
 Gaster D G, mayor of Randleman  
 Gaster D J, deputy sheriff  
 Glasgow J W, watchmaker and jeweler  
 Gregson Clarence, town secretary and treasurer  
 Gregson Amos, local preacher (M E Church, South)  
 Gregson Rev Amos, sup Naomi Falls Manufacturing Co  
 Hanner Julius, Methodist Protestant minister  
 Hanner Robert, town commissioner  
**HALL J L**, undertaking and cabinet work  
 Henshaw & Millikan, general merchants  
 Hornaday C H, local preacher (M E Church, South)  
 Ingold Fernando, magistrate, term expires 1899  
**INGOLD F N**, prop Ingold Hotel  
 Ivey Wm, town commissioner  
 Johnson Miss Nora, ast teacher at graded school  
 Johnson Alvin, blacksmith  
 Kennett J F, boarding house  
 Lamb Z N, photographer  
 Lassiter & Co, general merchants  
 Lineberry W A, general merchant  
 Lineberry Robert, Methodist Protestant minister  
 Lineberry Robert, blacksmithing  
 Mt Lebanon Meth Prot Church, C C Cecil, pastor  
 Mendenhall L D, practical machinist



- MENDENHALL Mrs A L**, boarding house, near depot  
**MENDENHALL A L**, local preacher M E Church, South  
**MILLS G W**, general merchant  
 Millikan J M, groceries  
 Millikan J M, livery and feed stables  
 Myricks Miss Nannie, mantuamaker  
 Naomi Falls Mfg Co, capital stock, \$108,550; S Bryant, treas;  
 Amos Gregson, sup; raw material used annually, 2,200  
 bales of cotton; products, 3,000,000 yards plaids, checks  
 and stripes and 600,000 seamless bags; number of hands  
 employed, 225; shipping, express and telegraph offices,  
 Randleman  
 Naomi Store Company, general merchants  
 Newlin S G, director in Plaidville Mfg Co and partner in  
 Randleman Hosiery Mill  
 Norwood J E, minister Methodist Episcopal Church, South  
 Parsons J W, blacksmith  
 Pickard J O, director in Plaidville Mfg Co and sup Randle-  
 man Mfg Co  
**POWHATAN MFG CO**, O R Cox, pres; Jas E Walker,  
 sec and treas; capital stock, \$30,000; material consumed  
 annually, 224,500 lbs yarn; products, 1,300,000 yards  
 colored cotton goods; shipping point, express and tele-  
 graph offices, Randleman  
 Randleman Hosiery Mill, capital stock, \$3,000; L A Spencer,  
 sec and treas; A N Bulla, sup; S G Newlin, partner;  
 raw material used annually, 50,000 lbs yarn; products,  
 30,000 doz pairs hose and half-hose; number hands, 40;  
 average wages per day, 60 cents; shipping, express and  
 telegraph offices, Randleman  
**REDDING W W**, general merchant  
 Redding Miss Martha, assistant teacher at graded school  
 Randleman Store Co, general merchants, N N Newlin, mgr  
 Richardson N R, pastor St Paul's M E Church, South (Ran-  
 dleman and Naomi Falls churches)  
 Robbins R H, drayman  
 Sapp L L, physician  
 Spain William F, town commissioner  
 Smith Lazell L, minister Methodist Episcopal Church, South  
 Spencer & Lambe, general merchants  
 Spencer L A, sec and treas Randleman Hosiery Mill  
**STEED A A**, magistrate, term expires 1899  
 Stratford D W, house and sign painter  
 Tally & Co, groceries and notions





**THE RANDLEMAN MFG CO**, O W Carr, pres; J H Ferree, sec and treas; capital stock, \$100,000; surplus, \$92,000; J O Pickard, sup; raw material used annually, 30,000 bales of cotton; products, 4,000,000 yards plaids; number of hands worked, 250; average wages per day, 43 cents; shipping point, express and telegraph offices, Randleman. The entire capital stock of the Randleman Mfg Co is now owned by John H Ferree. **THE QUINN MILL** is operated under same management

**THE PLAIDVILLE MFG CO**, J H Ferree, sec and treas; J O Pickard and S G Newlin, directors; capital stock, \$50 000; material used annually, 600,000 lbs of yarn; products, 3,500,000 yards of plaids; number of hands, 125; average wages per day, 60 cents; shipping point, express and telegraph offices, Randleman

**WALKER Mrs J O**, proprietor Walker House

**WALKER J O**, physician

Wall Mrs Emma, dressmaker

Wilson J H, town commissioner

Wiles E A, depot and Southern Express agent

Winningham W H, chief marshal of Randleman

Woollen W A, physician and druggist

---

### RANDOLPH,

Tabernacle Township, is a new place, estimated at 15 inhabitants. Farming community. Wm. M. Rush, postmaster.

Parish W W, teacher

Rush William H, magistrate, term expires 1895

Parish W M & Co, general merchants

---

### RILEY'S STORE,

New Hope Township, nine miles west of Hill's Store, is a small village, estimated 24 people. H. C. Riley, postmaster.

Johnson Jeremiah, flour and corn mill

Sheets B I, general merchant

---

### SALEM CHURCH,

Concord Township, fifteen miles southwest of Asheboro. This is the place of the Salem camp-meeting, so celebrated forty to fifty years ago. Dr. Doub, Dr. York, Dr. Craven and



many other earnest preachers of the olden days preached here and witnessed the conversion of thousands. Dr. Allen S. Andrews, Dr. M. L. Wood and many other distinguished preachers went out from Salem campground. There is now an estimated population of 47. Miss Rosaline Kearns is postmistress.

Birkhead ----, flour and corn mill  
 Hill Geo F (col), teacher  
 Nance & Nance, general merchants  
 Salem M E Church, South, J W Strider, pastor

---

### SAWYERSVILLE,

Back Creek Township, is seven miles northwest of Asheboro. Population estimated at 37. Z. F. Rush, postmaster.

Spencer James, flour and corn mill

---

### SCIENCE HILL,

Cedar Grove Township, is about ten miles southwest of Asheboro. This was the seat of a flourishing academy many years ago, and near this place was the well known Mt. Lebanon Church. Population, 78. Miss Dollie McDaniel, postmistress.

Back Creek Friends Church  
 Cedar Grove Wesleyan Meth Church, Thos Sechrest, pastor  
 Kemp John, flour and corn mill  
 Lowe S H & John T, own gold prospect  
 Lowe John T, magistrate, term expires 1893  
 Lowe N M & S H, own gold prospect  
 Lowe James, flour and corn mill  
 Mt Lebanon M E Church, South, Wm M Robbins, pastor  
 McDaniels Allen, steam saw mill  
 New Union Methodist Protestant Church, J H Stowe, pastor  
 New Lebanon M E Church, South, W M Robbins, pastor  
 Newby, Nathan's heirs, own the Newby Gold Mine  
 Ridge J W, general merchant  
 Parker W H, general merchant  
 Pool Henry & Sons, steam saw mill  
 Rock Hill Primitive Baptist Church  
 Science Hill Friends Church  
 Winslow Sarah E W, Friends minister



---

 SOAPSTONE MOUNT,

In Columbia Township, is four miles north of Ramseur. Population, 39. H. L. Kimery, postmaster.

Brown Presley, flour and corn mill (McMaster's)

Brown A P, flour, corn and saw mill

Holt M, corn mill

Jones Alfred, general merchant

Kimery H L, general merchant

McMasters W R, general merchant

Patterson Grove Christian Church, James Webster, pastor

Rightsell George, flour, corn and saw mill

Rightsell John, flour and corn mill

---

 SOPHIA,

New Market Township, is a new depot on the H. P. R. A. & S. Railroad, some four miles west of Randleman. Population, 123. C. S. Dicks, postmaster

Dicks C S, general merchant

Plainfield Friends Church

Johnson Mad, depot and express agt and telegraph operator

Kivett Stephen, steam saw mill

Wall Nora R, teacher

---

 SPERO,

Back Creek Township, is a new depot, four miles north of Asheboro, on the H. P. R. A. & S. Railroad. Population, 37. J. W. Bean, postmaster.

Bean J W, general merchant

Bean J W, magistrate, term expires 1897

Davis Chapel Methodist Protestant Church

---

 STALEY,

Liberty Township, is four miles south of Liberty, and is a small depot on the C. F. & Y. V. Railroad. The Staley Cotton Mill is located here, lately sold and purchased by Mr. Cox, of Ramseur. Population, 48. Wesley Cox, postmaster.

Brower A C & Co, general merchants

Christian Church



Church (col), Methodist Episcopal  
 Foushee J M, magistrate, term expires 1895  
 Church, Methodist Episcopal, South, R S Abernethy, pastor  
 Shady Grove Missionary Baptist, J L Smith, pastor  
 Staley Chas M, principal of Staley academy  
 Siler Pleasant, flour and corn mill  
 Teague J F, general merchant

---

#### STRIEBY,

Union Township, is a country village of 17 people, some eight or ten miles south of Asheboro. Ruffin Walden, post-master.

Old North State Mining Co, own the Uwharrie gold mine  
 Plunkett J K, physician  
 Walden H R, (col), teacher

---

#### TRINITY COLLEGE,

Trinity Township, is one of the three incorporated towns in the County. As far back as 1837 Dr. B. York established Union Institute at this place. In 1841 Dr. Braxton Craven took charge of the Institute, and in 1853 had it chartered into "Normal College." In 1858 it became the college of the North Carolina Methodist Conference. Since Trinity College was removed to Durham, some three years ago, Trinity High School has been conducted here, with Rev. J. F. Heitman as head master, accomplishing much good for the cause of education. The high moral influence of this school can be seen all over the county. County pride alone should secure ample endowment and keep it full of students on and on. The town has about 350 people, several stores and two factories of small wares. It is a depot on the H. P. R. A. & S. Railroad, five miles south of High Point. Miss Cornelia Z. Leach, postmistress.

Brame W A, local preacher (M E Church, South)  
 Carr Miss Maggie A, teacher in Trinity High School  
 Craven Mrs Nannie, boarding-house  
 Eshelman A F, boarding-house  
 Eshelman A F, cigar factory  
 Flour and corn, J A & Ben Miller  
 Frazier Cicero, dental surgeon  
 Frazier Dr F C, owns gold prospect





- Frazier Miss Sallie, owns gold prospect  
 Ganaway Prof W T, pres Wood Mfg and Milling Company  
 Hopewell M E Church, South, J E Woosley, pastor  
**HEITMAN J F** (M E Church, South), head master of  
 Trinity High School  
 Hogan J H, boarding-house  
 Hunley Mrs Charles, boarding-house  
 Ingram L J, teacher  
 Johnson A S, teacher  
**JOHNSON Prof L**, teacher in Trinity College High School;  
 also civil engineer, author of Randolph County Map  
 and others; also author of Johnson's celebrated Arith-  
 metic  
 Johnson Mrs Prof L, boarding-house  
 Liberty Grove Missionary Baptist Church (col), Anthony  
 Welborn, pastor  
 Lineberry B L, general merchant  
 Lineberry B L, magistrate, term expires 1895  
 Lineberry & Co, steam saw and planing mill  
 Lineberry B L, sec and treas and gen mgr Wood Mfg and  
 Milling Co  
 Matton Miss Nettie G, teacher in Trinity College High School  
 Meams Emma, teacher  
 McCanless A L, physician  
 Parker Benson, boarding-house  
 Parker Benson, merchant, sec and treas and bus mgr Trinity  
 Broom Works  
 Payne David M, merchant, flour and corn mill  
 Parker B, general merchant  
 Parker D Reid, physician  
 Prospect Methodist Episcopal Church, South  
 Pepper C M, retired minister M E Church, South  
**TRINITY COLLEGE HIGH SCHOOL**, Rev J F Heit-  
 man, head master  
 White J J, teacher  
 White J C, teacher  
 Woosley J E, pastor Randolph Circuit, M E Church, South

---

 UHLA,

- Cedar Grove Township, is a new postoffice, and is reported  
 at 11 population. M. R. Moffitt, postmaster.  
 Flag Spring Methodist Protestant Church  
 Moffitt M R, general merchant, five miles south of Asheboro  
 Presnell Uriah, general merchant



---

 VELNA,

In Brower Township, is a new postoffice. Population, 11. Rinsey Leonard, postmaster.

---

 WHEATMORE,

Trinity Township, is a new postoffice. Thos. J. Finch, postmaster. Population, 23.

Church, Missionary Baptist

Everhart Thomas, steam saw mill

Gray John W (Thomasville), steam saw mill

Gray McKendrie, stave factory

Steam saw mill, Mr Elliott, of Thomasville

Underwood M F, magistrate, term expires 1893

---

 WHITE HOUSE,

Cedar Grove Township, is seven and one-half miles southwest of Asheboro, and has an estimated population of 27. Near this place lived Col. Andrew Balfour, who was killed by David Fanning and other Tories on Sabbath morning, March 10, 1782, in the presence of his sister Tibbie and little daughter. Col. Balfour lived in a large log house, old colonial style. He was a true Scotch patriot, and died a martyr to the cause of American liberty. The old rock spring-house is still standing, and just across the public road, down the spring branch, was seen a broad and beautiful meadow. Levi T. Branson is postmaster at White House.

Bettie McGee gold mine, (not operated at present)

**BUCKEYE GOLD MINING CO** (Branson mine), John T Cramer, of Thomasville, gen mgr; telegraph and express offices, Asheboro. This property was lately bought of Eli Branson's heirs, and capitalized at \$60,000

Cox Elwood, Friends minister

Cramer John T (Thomasville), gen mgr Buckeye Gold Mining Co

Doub Mrs and others, of Greensboro, N. C, own the Doub gold mine, near White House p o

**GLEWIS JOHN B**, owns the Hannah's creek gold mine (500 acres), operated successfully before the war  
Hapwell Friends Church



High Pine Wesleyan Meth Church, Thos Sechrest, pastor  
 Johnson Harris & Sons, steam saw mill  
 Miller & Co, steam saw mill  
 Phillips J L, magistrate, term expires 1895  
 Rush Z F Sr, owns the Rush gold mine, (not now regularly worked)  
 Stuart John, magistrate, term expires 1899  
 Vuncannon Turner, shuttle block factory

---

### WHY NOT,

Richland Township, ten miles south of Asheboro, on old plank road, was for many years the home of James Page, one of the best doorkeepers the world ever produced. This is a village of 37 people, in the midst of a pleasant timbered section of the county. Martin Cagle is postmaster.

Auman Dempsey, general merchant  
 Burroughs J P, teacher  
 Chisholm J F, magistrate, term expires 1899  
 Christian Union Church, John Lawrence, pastor  
 Crisco John R, deputy sheriff  
 Fair Grove Meth Prot Church, J H Stowe, pastor  
 New Centre Christian Church, Wesley Lawrence, pastor  
 New Hope (Aconite p o) Meth Prot Church, J A W Stowe, pastor  
 Potter shop, Evan Cole, proprietor  
 Parker G W, dry goods and groceries  
 Stowe J H, pastor of Asheboro circuit Meth Prot Church  
 Yow Henry, general merchant  
 Yow E R, magistrate, term expires 1899

---

### WOODFORD,

In Grant Township, south of Asheboro, is a new postoffice. Population, 13. Mrs. S. J. Brown, postmistress.

---

### WORTHVILLE,

Franklinsville Township, on Deep river, two miles below Randleman, is a factory village of some 350 people. Mr. Allred, postmaster. This place is at the old crossing called Hopper's Ford, from Charles Hopper, who entered this land





and located near the ford over one hundred years ago. The cotton factory here was built in 1881 by Dr. J. M. Worth and H. Worth. It is a magnificent building. The town is handsomely laid out on the west side of Deep river, just below the mouth of Pole Cat creek. This site had never been improved before, but Worthville is already an honor to the county of Randolph and a living monument to the public spirit and enterprise of the men whose name and memory it will long perpetuate.

Arnold J O, general merchant  
 Bethany Methodist Protestant Church  
 Coble W C, grocer  
 Cedar Falls M P Church, G F Melloway, pastor  
 Harper C E, general merchant  
 Hubbard C C, physician  
 Jackson H L, sup Worth Mfg Co, mill No 1  
 Jenkins A W, general store  
 Julian W R, teacher  
 McAlister J S, head bookkeeper for the Worth Mfg Co  
 McMasters Cora, teacher  
 Melloway G F, pastor Cedar Falls Circuit, Meth Prot Church  
 Osborne A M & Jenkins A W, grocers  
 Shaw R H, general merchant  
**SCARBORO H D**, sec and treas Deep River Store Co  
**THE WORTH MFG CO**, (cotton), Dr J M Worth, pres  
 Winslow S S, public school teacher  
**WORTH HAL M**, sec and treas Worth Mfg Co, mills Nos  
 1 and 2

# BRANSON HOUSE,

At the head of . . . . .  
 Fayetteville Street. . .  
 Next to Capitol Square.

• •

RALEIGH, N. C.

 **GOOD BOARD**, by the DAY, WEEK or MONTH, at moderate rates.





COPYRIGHTED 1891.

LIST OF INSTITUTIONS ON MAP OF RALEIGH, 1

- |                                                     |                                              |              |
|-----------------------------------------------------|----------------------------------------------|--------------|
| 1 North Carolina Car Company's Shops.               | 20 North Carolina Supreme Court.             | 39 Edwards   |
| 2 Cotton Factory.                                   | 21 North Carolina Department of Agriculture. | 40 National  |
| 3 Peace Institute.                                  | 22 Christian Church.                         | 41 Market F  |
| 4 Brooklyn Methodist Church.                        | 23 Church Sacred Heart (Roman Catholic).     | 42 Citizens  |
| 5 Raleigh & Gaston New Roundhouse.                  | 24 First Baptist Church.                     | 43 Cotton O  |
| 6 Johnson Street Depot.                             | 25 Christ Church (P. E.).                    | 44 U. S. Pos |
| 7 Raleigh & Gaston Roundhouse Shops.                | 26 Church Good Shepherd (P. E.).             | 45 County C  |
| 8 Second Presbyterian Church.                       | 27 Central Methodist Church.                 | 46 Commier   |
| 9 Murphey Graded School.                            | 28 Colored Methodist Church.                 | 47 Yarboro   |
| 10 Baltimore United Oil Co.                         | 29 Plate Ice Factory.                        | 48 Tobacco   |
| 11 St. Augustine P. E. Church (colored).            | 30 Hargett Street Depot.                     | 49 Garfield. |
| 12 Raleigh & Gaston Car Shops.                      | 31 Leach & Andrews' Ice Factory.             | 50 Methodi   |
| 13 Raleigh & Gaston Warehouses and General Offices. | 32 Allen & Crann's Machine Shop.             | 51 Martin S  |
| 14 North Carolina Deaf and Dumb Asylum.             | 33 Water Tower.                              | 52 North C   |
| 15 Cotton Yard and Compress.                        | 34 First Presbyterian Church.                | 53 Richmor   |
| 16 Governor's Mansion.                              | 35 Raleigh Savings Bank.                     | 54 Old Unit  |
| 17 Electric Railroad Power House.                   | 36 Central Hotel.                            | 55 News an   |
| 18 Ellington, Royster & Co.                         | 37 Baptist Tabernacle.                       | 56 Florence  |
| 19 Edenton Street Methodist Church                  | 38 Briggs & Sons' Shops.                     | 57 Cook's H  |



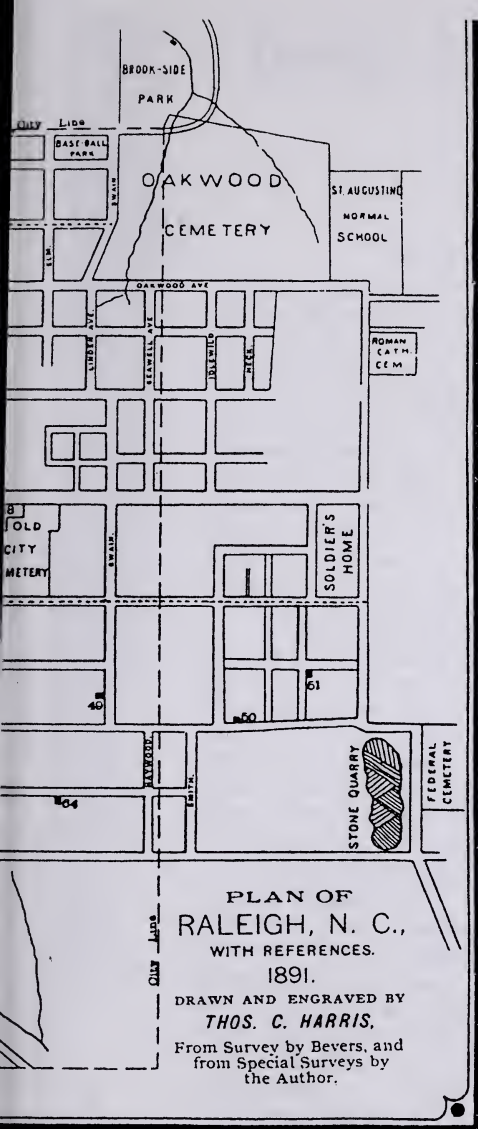

Randolph C

- Church Ashboro
- Cedar Falls Church
- Church Staley
- Church Ramsey
- Church Franklin
- Concord Power
- Concord Farmer
- Concord Colored
- Ebenezer Glad
- Eleazar Glad
- Gilead Deacon
- Hopewell Farm
- NOTE: This is a list of churches and other landmarks mentioned in the text on the right side of the page.
- Mount Zion B
- Mount Olive
- Mount Lebanon
- Mount Vernon
- Mount Zion
- Naom Falls
- New Lebanon
- Old Union
- Prospect
- Salem Salem
- Shepherd
- Saint Paul
- Union Park
- Salem (colored)
- Ashboro

PLAN OF  
**RALEIGH, N. C.,**  
 WITH REFERENCES.  
 1891.

DRAWN AND ENGRAVED BY  
**THOS. C. HARRIS,**  
 From Survey by Bevers, and  
 from Special Surveys by  
 the Author.

C. HARRIS.

- 58 Strouach's Tobacco Warehouse.
- 59 Person Street Church.
- 60 Tobacco Warehouse.
- 61 Rex Hospital.
- 62 Raleigh Gas Light Co.
- 63 Tobacco Warehouse.
- 64 Zion Methodist Church.
- 65 Deaf and Dumb Asylum (colored).
- 66 Washington School (colored).
- 67 Congregational Church (colored).
- 68 St. John's Hospital.
- 69 Centennial Graded School.
- 70 Shaw University (colored).
- 71 Church (colored).
- 72 Mission Chapel.
- 73 Leonard Medical College.
- 74 Wagon Factory.
- 75 Brauson House.
- 76 Raleigh Male Academy.





# Randolph County Classified Directory

FOR

## 1894.

### CHURCHES.

(Names, Postoffices and Denominations.)

Church, Asheboro -----	Meth Epis, South
Cedar Falls Church, Cedar Falls -----	Meth Epis, South
Church, Staley -----	Meth Epis, South
Church, Ramseur -----	Meth Epis, South
Church, Franklinsville -----	Meth Epis, South
Concord, Foust's Mills -----	Meth Epis, South
Concord, Farmers -----	Meth Epis, South
Concord, Coleridge -----	Meth Epis, South
Ebenezer, Gladesboro -----	Meth Epis, South
Eleazer, Eleazer -----	Meth Epis, South
Gilead, Defiance -----	Meth Epis, South
Hopewell, Trinity College -----	Meth Epis, South
<small>NOTE.—This was the home church of Gen. Alexander Gray. In the beautiful cemetery lie his remains, and also those of the Leaches, Hogans, Finches, Bransons, etc. It is about three miles west of Trinity College.</small>	
Mount Zion, Brown's Mills -----	Meth Epis, South
Mount Olive, Erect -----	Meth Epis, South
Mount Lebanon, Science Hill -----	Meth Epis, South
Mount Vernon, Maud -----	Meth Epis, South
Mount Tabor, Jackson's Creek -----	Meth Epis, South
Naomi Falls, Randleman -----	Meth Epis, South
New Lebanon, Science Hill -----	Meth Epis, South
Old Union, New Market -----	Meth Epis, South
<small>NOTE.—At this church, it is said, the first camp-meeting in this State was held about 1801; church built 1786.</small>	
Pisgah, Pisgah -----	Meth Epis, South
Pleasant Grove, Fullers -----	Meth Epis, South
Prospect, Trinity College -----	Meth Epis, South
Salem, Salem Church -----	Meth Epis, South
Shepherd, Hoover Hill -----	Meth Epis, South
Saint Paul's, Randleman -----	Meth Epis, South
Union, Rachel -----	Meth Epis, South
Salem (col) -----	Meth Epis, South
Asheboro Church -----	Meth Prot





Bethany, Worthville .....	Meth Prot
Bethel, Brunswick .....	Meth Prot
Brower's, Asheboro .....	Meth Prot
Cedar Falls, Cedar Falls .....	Meth Prot
Church, Liberty .....	Meth Prot
Davis Chapel, Spero .....	Meth Prot
Fair Grove, Why Not .....	Meth Prot
Flag Spring, Uhla .....	Meth Prot
Flint Hill, Hoyle .....	Meth Prot
Level Cross, Level Cross .....	Meth Prot
Liberty Grove, Liberty .....	Meth Prot
Mt Lebanon, Randleman .....	Meth Prot
Mt Pleasant, Hoover Hill .....	Meth Prot
Mt Zion, Defiance .....	Meth Prot
New Hope, Aconite .....	Meth Prot
New Union, Science Hill .....	Meth Prot
Pleasant Hill, Fork Creek .....	Meth Prot
Salem, Ramseur .....	Meth Prot
Archdale Church, Archdale .....	Friends
Back Creek, Post Oak .....	Friends
NOTE.—Built in 1787, or earlier	
Bethel .....	Friends
Hopewell, White House .....	Friends
Holly Springs, Buffalo Ford .....	Friends
Marlboro, New Market .....	Friends
Oak Forest, Progress .....	Friends
Pine Ridge, Moffitt's Mills .....	Friends
Plainfield, Sophia .....	Friends
Science Hill, Mechanic .....	Friends
Uwharrie, Hill's Store .....	Friends
Caraway, Hoyle .....	Wesleyan Meth
Cedar Grove, Science Hill .....	Wesleyan Meth
High Pine, White House .....	Wesleyan Meth
Red Church, Mechanic .....	Afr Meth Epis Zion
Colored Church, Hill's Store .....	Afr Meth Epis
Mountain View, Caraway .....	Meth Epis, North
Church, Staley .....	Col Meth Epis
Friendship, Ramseur .....	Col Meth Epis
Antioch, Moffitt's Mills .....	Christian
Christian Union, Why Not .....	Christian
Church, Staley .....	Christian
Church, Randleman .....	Christian
Church, Liberty .....	Christian
New Centre, Why Not .....	Christian



Parks' Cross Roads, Ramseur.....	Christian
Patterson Grove, Soapstone Mount.....	Christian
Pleasant Ridge, Empire.....	Christian
Pleasant Grove Church, Cheeks.....	Christian
Shiloh, Moffitt's Mills.....	Christian
Cedar Falls Church, Cedar Falls.....	Miss Bap
Church, Fork Creek.....	Miss Bap
Church, Cedar Falls.....	Miss Bap
Church, Liberty.....	Miss Bap
Church, Ramseur.....	Miss Bap
Church, Randleman.....	Miss Bap
Church, Wheatmore.....	Miss Bap
Liberty Grove (col), Trinity College.....	Miss Bap
Moore's Chapel, Franklinsville.....	Miss Bap
Shady Grove, Staley.....	Miss Bap
Shady Creek (four miles west of Liberty).....	Prim Bap

NOTE.—This is said to be the oldest Baptist Church in the State.

Rock Hill, Science Hill.....	Prim Bap
Calah, Buffalo Ford.....	Presbyterian
Church, Asheboro.....	Presbyterian
Salem Colored, Martha.....	Congregational

NOTE.—The Methodist Episcopal Church, South, reports 3,500 members, and the Methodist Protestant Church reports 2,500 members in the county.

GOLD MINES.

- Gold Prospect (The Burrow Mine), Asheboro,  
Mrs Hannah McDowell
- Gold (The Fisher), Asheboro..... B J Fisher
- Gold Prospect (Jones' Mine)..... W H Moring, mgr
- Hoover Hill Gold Mine, capitalized at \$350,000 (supposed to  
be one of the richest mines in the County), Hoover Hill,  
Capt Joseph Parkin, mgr..... T H Reading, mine clerk
- Keystone (Gold) Mining Co, Jones Mine, has been worked  
successfully
- Herring Gold Mine, Jones Mine P O  
Mr Lewis, Brooklyn, N Y
- Laughlin Gold Mine, Jones Mine P O..... W N Laughlin
- Pierce Gold Mine, Jones Mine P O..... Alfred Pierce
- Elder Hill or Brower Gold Mine, Jones Mine  
P O; Delk Mine, Jones Mine P O; Miller  
Mine, Jones Mine P O..... Dr Alson Fuller
- Jones Gold Mines, Nos. 1 and 2, Jones Mine P O; Parish  
Gold Mine, Jones Mine P O; Kindley Gold Mine, Jones  
Mine P O (lately bought by a syndicate of North Carolinians and Pennsylvanians)



- B W Hill Gold Mine, Jones Mine P O.----- B W Hill  
 Spencer Gold Mine, Fullers P O ----- Mr Spencer  
 Cripple Gold Mine, Fullers P O ----- Mr Stoupe, of Pa  
 Rush & Redding Gold Mine, Hoover Hill P O  
 Kindley Gold Mine, Hoover Hill P O, lately sold by Stanley  
 Redding  
 Northern company own a gold prospect near High Point  
 Stafford Gold Mine, New Hope Academy----- James Shears  
 Griffin Mine, New Hope Academy----- Burwell Steed  
 Uwbarrie Gold Mine (not now operated), Strieby,  
 Old North State Mining Co  
 Newby Gold Mine (not now in operation), Science  
 Hill ----- Nathan Newby's heirs  
 Gold (not in operation), Flower Hill----- B H Cox & Co  
 Gold (Barker Mine), Flower Hill (not in opera-  
 tion now), owned by----- Levi Cox  
 Gold (Spoon Mine) (has been operated success-  
 fully), Empire, owned now by----- Jo Spoon's heirs  
 Gold (has been operated successfully), Empire,  
 Miss Elizabeth Porter  
 Gold (now being opened), Progress----- Lowe Brothers  
 Gold prospect, Science Hill ----- S H & John T Lowe  
 Gold prospect, Science Hill ----- N M & S H Lowe  
 Gold prospect, White House, Mrs Doub and others of Greens-  
 boro, N C  
 Gold (Coltrane Mine), Caraway (was worked suc-  
 cessfully some thirty years ago—now dor-  
 mant), owned by----- Jesse Coltrane, of Gladesboro, N C  
 Gold (has been successfully operated, but now  
 mant), Caraway----- T J Redding  
 Cagle Gold Mine, Gray's Chapel----- George Cagle  
 The Buckeye Gold Mining Co, White House, Hon L C  
 Reeve, pres; Arthur L Reeve, sec and treas; John T  
 Cramer, gen mgr; telegraph and express offices, Ashe-  
 boro, N C  
 Little Jones Gold Mine, Jones Mine (now being  
 operated), owned by----- David Lines & Co  
 Sawyer Gold Mine (formerly worked successfully;  
 this mine has just been sold to Western Penn-  
 sylvania parties, who will at once develop  
 and operate on an extensive scale), Caraway,  
 T J Redding and others  
 Gold (The Julian), Cedar Falls----- Redding Brothers





Gold (The Rush Mine), White House (not regularly worked)-----Z F Rush, Sr  
 Gold (The Hanner's Creek), White House (was operated successfully before the war), 500 acres, owned by-----John B Gluyas  
 Gold prospect (formerly worked), near Asheboro, Nat Steed's heirs  
 Gold prospect (formerly worked), near Asheboro, Henry Davis's heirs, Jamestown  
 Gold (Davis Mountain Mine), Asheboro (now in operation)-----Worth & McAlister  
 Gold prospect, High Point, owned by a Northern company  
 Gold prospect, Trinity College-----Dr F C Frazier  
 Gold prospect, Trinity College-----Miss Sallie Frazier  
 Gold prospect(not in operation), Archdale, Dr J M Tomlinson  
 Gold prospect (not yet worked), Caraway P O, owned by-----Dr J M Tomlinson  
 Gold mine (prospect), Hill's Store-----Joseph Eddie  
 Gold mine (prospect), Mechanic-----Henry Sanders

HOTELS AND BOARDING HOUSES.

**BURNS HOTEL**, near court-house (livery and feed stables in connection), Asheboro--B B Burns, prop  
 Ramseur Hotel, Ramseur-----A B Covington, prop  
**WALKER HOUSE HOTEL**, Randleman, near depot, Mrs J O Walker, prop  
**HOTEL INGOLD**, Randleman (near the business centres of town)-----F N Ingold, prop  
 Boarding-house, Randleman-----Mrs A L Mendenhall  
 Boarding-house, Cedar Falls-----Saml Bristowe  
 Boarding-house, Trinity College-----Mrs Nannie Craven  
 Boarding-house, Trinity College-----Benson Parker  
 Boarding-house, Trinity College-----J H Hogan  
 Boarding-house, Trinity College-----Mrs Chas Hunley  
 Boarding-house, Trinity College-----Mrs Prof L Johnson  
 Boarding-house, Franklinsville-----Mrs J S Ritter  
 Boarding-house, Trinity College-----A F Eshelman  
 Boarding-house, Ramseur-----W F Lane  
 Boarding-house, Randleman-----J F Kennett  
 Boarding house, Asheboro-----Frank Speagles



## LAWYERS.

<b>BLAIR J ADISON</b> .....	Asheboro
<b>BRADSHAW GEORGE S</b> .....	Asheboro
<b>BRITTON &amp; SAPP</b> .....	Asheboro
<b>BRITTON JOHN T</b> (Britton & Sapp) .....	Asheboro
<b>HAMMER W C</b> .....	Asheboro
<b>ROBBINS M S</b> .....	Asheboro
<b>RUSH WILEY D</b> .....	Asheboro
<b>SAPP O P</b> (Britton & Sapp) .....	Asheboro

## MAGISTRATES.

Albright J E, Moffitt's Mills .....	Term expires 1895
Bean J W, Spero .....	Term expires 1897
Brown Nathaniel, Asheboro .....	Term expires 1897
Brown William, Randleman .....	Term expires 1897
Bryant S, Randleman .....	Term expires 1899
Burgess John H, Ramseur .....	Term expires 1897
Caviness John R, Cole's Store .....	Term expires 1895
Caviness J M, Cole's Store .....	Term expires 1899
Caudle James N, New Salem .....	Term expires 1897
Chisholm T L, Ramseur .....	Term expires 1899
Chisholm J F, Why Not .....	Term expires 1899
Coltrane R L, Randleman .....	Term expires 1895
Cox Y H, Brown's Store .....	Term expires 1899
Cox S S, Kemp's Mill .....	Term expires 1895
Cox Robert M, Pisgah .....	Term expires 1895
Delk W J, Jackson's Creek .....	Term expires 1893
Elder W N, Maud .....	Term expires 1895
Finch A B, Hoover Hill .....	Term expires 1897
Foushee J M, Staley .....	Term expires 1895
Fox W P, Liberty .....	Term expires 1897
Graves Thomas S, Kemp's Mills .....	Term expires 1893
Green J M, Cape .....	Term expires 1897
Hayworth D H, Moffitt's Mills .....	Term expires 1899
Ingold Fernando, Randleman .....	Term expires 1899
Ingram T W, Bombay .....	Term expires 1897
Johnson H M, Fork Creek .....	Term expires 1895
Lewis W R, Hill's Store .....	Term expires 1899
Lineberry B L, Trinity College .....	Term expires 1895
Lowdermilk E, Fork Creek .....	Term expires 1899
Lowe John T, Science Hill .....	Term expires 1893
Luck A J, Central Falls .....	Term expires 1899



Lyndon J F, New Hope Academy-----	Term expires 1899
McAlister Jas S, Central Falls-----	Term expires 1899
McCain Hugh, Bulla-----	Term expires 1895
McMasters D G, Farmers-----	Term expires 1893
Miller James, Caraway-----	Term expires 1895
Moffitt Hugh T, Moffitt's Mills-----	Term expires 1895
Moffitt John T, Asheboro-----	Term expires 1895
Newby B F, Asheboro-----	Term expires 1899
Owen W F, Erect-----	Term expires 1895
Parks Hugh, Franklinsville-----	Term expires 1895
Phillips J P, Noise-----	Term expires 1895
Phillips J L, White House-----	Term expires 1895
Phillips L C, Eden-----	Term expires 1899
Presnell Uriah, Asheboro-----	Term expires 1897
Prevo W A, Farmers-----	Term expires 1895
Pugh A S, Asheboro-----	Term expires 1895
Pugh J W, Millboro-----	Term expires 1897
Rachel E G, Pinson-----	Term expires 1895
Routh D A, Millboro-----	Term expires 1899
Rush Z F, Asheboro-----	Term expires 1899
Rush Wm H, Randolph-----	Term expires 1895
Smith L H, Liberty-----	Term expires 1895
Steed A A, Randleman-----	Term expires 1899
Steele T J, New Salem-----	Term expires 1895
Stuart John, White House-----	Term expires 1899
Underwood M F, Wheatmore-----	Term expires 1893
Yarborough W B, Farmers-----	Term expires 1893
York E L, Central Falls-----	Term expires 1893
Yow E R, Why Not-----	Term expires 1899

---

### MANUFACTORIES.

The Randleman Mfg Co, including the Quinn Mill, O W Carr, pres; J H Ferree, sec and treas; J O Pickard, sup; capital stock, \$100,000; surplus, \$92,000; raw material, 3,000 bales cotton a year; products, 4,000,000 yds plaids; 250 hands; wages per day, 43 cents; shipping point, express and telegraph offices-----Randleman

The Plaidville Mfg Co, J H Ferree, sec and treas; J O Pickard and S G Newlin, directors; capital stock, \$50,000; material used annually, 600,000 pounds yarn; products, 3,500,000 yards plaids; 125 hands; average wages per day, 60 cents; shipping point, express and telegraph offices-----Randleman





- Powhattan Mfg Co, O R Cox, pres; Jas E Walker, sec and treas; \$30,000 capital stock; 224,500 pounds yarn annually; 1,300,000 yards colored cotton goods; shipping point, express and telegraph offices-----Randleman
- Naomi Falls Mfg Co, capital stock, \$108,550; S Bryant, treas; Amos Gregson, sup; raw material used annually, 2,200 bales cotton; 3,000,000 yards plaids, checks and stripes, and 600,000 seamless bags; 225 hands; wages, ----; shipping point, express and telegraph offices, Randleman
- Randleman Hosiery Mill, capital stock, \$3,000; A N Bulla, sup; L A Spencer, sec and treas; S G Newlin, partner; raw material used annually, 50,000 pounds yarn; 30,000 dozen pairs hose and half hose; number hands, 40; average wages, 60 cents per day; shipping point, express and telegraph offices-----Randleman
- The Worth Mfg Co (mill No 1), J M Worth, pres; Hal M Worth, sec and treas; H L Jackson, sup; capital stock, \$100,000; raw material used annually, 2,500 bales of cotton; gross products, 3,000,000 yards sheeting, 300,000 salt and grain bags; shipping point, express and telegraph offices, Millboro and Randleman; 135 hands; \$22,000 pay-roll per year-----Worthville
- The Worth Mfg Co (mill No 2), J M Worth, pres; Hal M Worth, sec and treas; J M Fowler, sup; capital stock, \$100,000; gross material used annually, 2,000 bales of cotton; gross products, 1,800,000 yards of plaids, 300,000 pounds of warps; shipping point, express and telegraph offices, Millboro; 150 hands; \$23,000 pay-roll per year; Central Falls
- Cedar Falls Mfg Co (incorporated 1877), capital stock, \$75,000; Dr J M Worth, pres; O R Cox, sec and treas and sup of mill; 75 hands; average pay per day, 40 cents; raw material used annually, 1,800 bales cotton; products, 720,000 pounds of warps and fillings-----Cedar Falls
- Franklinville Mfg Co, capital stock, \$60,000 (incorporated); Hugh Parks, pres; Benjamin Moffitt, sec and treas; W C Russell, sup; raw material used annually, 1,500 bales of cotton; products, 600,000 bags and 150,000 lbs of warps; number of hands, 180; average wages per day, 60 cents-----Franklinville
- Randolph Mfg Co, capital stock, \$30,000; surplus, \$15,000 (incorporated 1862); John D Williams (of Fayetteville) is pres; Hugh Parks, sec and treas; J A Luther, sup; raw material used annually, 850 bales of cotton; products,





3,000 yards of 4-4 sheeting daily and also cotton yarns;  
number of hands, 70; average wages per day, 60 cents;  
Franklinville

Columbia Mfg Co, capital stock, \$90,000; surplus, \$85,000  
(incorporated); J S Spencer, pres; A W E Capel, sup;  
W H Watkins, sec and treas; raw material used an-  
nually, 3,000 bales of cotton; products, 3,000,000 yards  
sheeting, 25,000 lbs ball sewing thread, 25,000 lbs of  
bundle yarn; number of hands, 180; average pay, 54  
cents per day-----Ramseur

Enterprise Cotton Factory, established in 1883 by E A Mof-  
fitt, James A Cole, Daniel Lambert and W S Russell,  
and has been quite successful; capital stock, \$15,000;  
Coleridge

Staley Cotton Mill, R V Cox, purchaser; original cost, \$13,000;  
produces cotton yarns and warps-----Staley

Boot and shoe making, A H Burgess-----Franklinville

Trinity Broom Works, Benson Parker, sec and treas and  
business manager-----Trinity College

Carriage and buggy works, Hugh J Burns-----Asheboro

Brick and tile works, Tomlinson & Andrews-----Archdale

Brick factory, J F Allred-----Franklinville

The Alberta Chair Works (incorporated 1889), capital stock,  
\$25,000; W H Watkins, pres; J S Spencer, vice-pres;  
A W E Capel, sec and treas; J C Marsh, sup; surplus,  
\$5,000. This factory also manufactures a general line  
of brooms-----Ramseur

Brickyard, H F Church-----Archdale

Cigar factory, A F Eshelman-----Trinity College

Chair and furniture factory, A G Jennings-----Cedar Falls

Franklinville Stone Ware Company, E R Moffitt & Co,  
Franklinville

Pottery works, L O Sugg-----Erect

Pottery works, E R Moffitt & Co-----Franklinville

Pottery works, M T Sugg-----Erect

Pottery works, M R Moffitt, prop-----Uhla

Pottery shop, Evan Cole-----Why Not

Pottery works, Jesse G Albright-----Kemp's Mills

Pottery works, M F Wren-----Erect

Pottery works, J M Yow-----Erect

Pottery shop, G W Teague-----Erect

Wood manufacturing, Wood Milling and Mfg Co,  
B L Lineberry, mgr-----Trinity College

Sash and blind factory, Nathaniel Cox & Son, Moffitt's Mills



Shuttle block factory, Turner Vancannon	-----	White House
Shuttle block factory, Asheboro, W A Grimes & Co, 180,000 annually	-----	Asheboro
Stove factory, McKendric Gray	-----	Wheatmore
Tomlinson Mfg Co (incorporated), S F Tomlinson, pres; E P Parker, vice-pres; A J Tomlinson, sec and treas; tanners and shoe manufacturers; capital, \$18,500,	-----	Archdale
Horse collars, Tomlinson Mfg Co	-----	Archdale
Harness and saddles, E W Frazier	-----	Archdale
Tannery and harness factory, F L Hayworth	-----	Moffitt's Mills
Tannery, Stephen Howard	-----	Moffitt's Mills
Tannery, Calvin Cox	-----	Buffalo Ford
Wagons and smithery, T M Hendricks	-----	Archdale
Foundry and machine shop, G H Allred	-----	Randleman
Asheboro Wood and Iron Works, capital stock, \$15,000; E A Moffitt, pres; J T Moffitt, sec and treas; C J Cox, J G Stone and E A Moffitt, directors	-----	Asheboro
<small>NOTE.—This Company also has two saw mills and a store some miles in the country.</small>		
Woodworking and blacksmithing, A W Sanders	-----	Asheboro
Wagon and smithing, W E Allred	-----	Cedar Falls
Wood Mfg and Milling Co, Prof W T Ganaway, pres; B L Lineberry, sec and treas and gen mgr; capital, \$4,000;	-----	Trinity College
Guilford Lumber and Mfg Co, branch factory at Asheboro; R S Hunter, mgr; main office, Greensboro, N C; C A Reynolds, pres; W D Mendenhall, sec and treas,	-----	Asheboro
Asheboro Lumber and Mfg Co, capital stock, \$25,000; S G Bradshaw, pres; C C McAlister, sec and treas; David Petty, sup; capacity for cutting 4,000,000 feet lumber annually	-----	Asheboro

#### MERCHANTS AND TRADESMEN.

Allen J J & Co, general merchants	-----	Kemp's Mills
Allred Peter, shoemaker	-----	Ramseur
Allred John W, brickmaker and contractor	-----	Ramseur
Allred W E, smith and wagon shop	-----	Cedar Falls
Arnold J O, general merchants	-----	Worthville
Asheboro Clothing Co, clothing, B F Newby, mgr	-----	Asheboro
Auman Dempsey, general merchant	-----	Why Not
Auman Jasper, general store	-----	Asheboro
Barker G P, general store	-----	Brunswick



- Bean J W, general merchant.....Spero  
 Bell John, bricklayer.....Asheboro  
 Blair Mrs E T, milliner and mantuamaker.....Asheboro  
 Bolton J A B, brakeman H P R A & S R R.....Asheboro  
 Bowman W F, druggist.....Liberty  
 Boyette & Richardson, drug store.....Asheboro  
 Bristowe Samuel, general merchant.....Cedar Falls  
**BROWER MADISON & SON**, contractors and builders,  
 Franklinville  
 Brower Mrs E N, millinery.....Liberty  
 Brower A C & Co, general merchants.....Staley  
 Brower J W & Co, general store.....Asheboro  
 Bulla A N, sup Randleman Hosiery Mill.....Randleman  
 Bulla Louis D, practical printer.....Asheboro  
 Burgess John H, agent for machinery.....Ramseur  
 Burns E A, baggage master H P R A & S R R  
**BURNS J MOSS**, brakeman H P R A & S R R.....Asheboro  
 Burns Willis (col), barber.....Asheboro  
 Burgess A H, general merchant.....Franklinville  
**CAPEL A W E**, sup Columbia Mfg Co Mills and sec and  
 treas Chair Works.....Ramseur  
 Carr O W, pres Randleman Mfg Co.....Trinity College  
 Caudle Henry D, printer.....Asheboro  
 Caudle L M, general merchant.....New Salem  
 Causey H C, lumber dealer.....Liberty  
 Caveness H T, general merchant.....Cheeks  
**CHISHOLM T L**, sup Company Store, wholesale and re-  
 tail general merchants  
 Chrisco J M, shoemaker.....Asheboro  
 Clapp J A, general merchant.....Randleman  
 Coltrane Miss Nannie, milliner and mantuamaker,  
 Randleman  
 Cox L I, general merchant.....Ramseur  
 Cole John, shoemaker.....Liberty  
 Coble W C, grocer.....Worthville  
 Cramer Jno T, mgr Buckeye Gold Mining Co, (Thomasville)  
 Craven L T, general merchant.....Cole's Store  
 Crawford H T, carpenter.....Asheboro  
 Curtis D A, contractor and builder.....Ramseur  
 Davidson Jo, house painter.....Randleman  
**DEEP RIVER STORE CO**, No 1, Walker & Scarboro, also  
 at Cedar Falls No. 2, capital stock, \$12,000; J E Walker,  
 pres; H D Scarboro, sec and treas; wholesale and retail  
 general merchants.....Worthville





Dicks C S, general merchant .....	Sophia
Diffie Mrs L J, general merchant.....	Central Falls
Dunn Samuel, general merchant .....	Climax
Elder E N, general stock .....	Maud
Ellison J M & Co, general merchants.....	Franklinville
Enterprise Mfg Co, general store.....	Coleridge
Farmers' Alliance Exchange, W L Kivett, mgr, general mer- chants .....	Liberty
Ferree D T, sup buildings Randleman Mfg Co..	Randleman
Fields J L, general merchant .....	Randleman
Fields C, general merchant.....	Climax
Fogleman W D, general merchant.....	Level Cross
Forrester J O & Co, general store, jewelry, furniture, coffins, etc .....	Ramseur
Foust John C, stock farm.....	Liberty
Fowler J M, sup Worth Mfg Co (mill No 2)...	Central Falls
Fowler E N & Co, general merchants.....	Caraway
Fraleigh T J, depot and ex agt and tel op.....	Franklinville
<b>FRANKLINVILLE MFG CO</b> , general merchants, Franklinville	
Franks Zach, bricklayer.....	Asheboro
Free & James, repair and wagon shop .....	Franklinville
Fruit E W, conductor on Factory Branch C F & Y'V R R, Ramseur	
<b>FULLER A W</b> , general merchant.....	Fullers
Glasgow J W, watchmaker and jeweler.....	Randleman
Gregson Clarence, town sec and treas.....	Randleman
Gregson Rev Amos, sup Naomi Falls Mfg Co..	Randleman
Griffin & Trogden, general merchants.....	Liberty
<b>HALL J L</b> , undertaker .....	Randleman
Hall C W, carpenter .....	Asheboro
Hall W C, carpenter .....	Asheboro
Hammer J C & Co, general store .....	Asheboro
Hammond H & Son, general store .....	Brown's Store
Hancock J W, depot agent Southern Express and telegraph operator.....	Asheboro
Harper C E, general store .....	Worthville
Hayworth W W, general merchant.....	Moffitt's Mills
Hays E P & Co, general merchants.....	New Salem
Headen C W, U S mail agent H P, R A & S R R.	Asheboro
Henshaw & Millikan, general merchants .....	Randleman
Hendricks G G, general merchant .....	Progress
Hill J C, general merchant.....	Jackson's Creek
Hill & Bro, general merchants .....	Pinson



Hinshaw Thomas, general merchant	-----	Kemp's Mills
Hobson Silas, undertaker	-----	Ramseur
Hoover Hill Gold Mining Co, J R Perkin manager, general merchants	-----	Hoover Hill
Hornaday M N, livery stables	-----	Liberty
Hornaday S M, livery stables	-----	Liberty
Howard & Co, general merchants	-----	Mechanic
Hunter R S, manager Guilford Lumber Manufacturing Company	-----	Asheboro
Jackson H L, superintendent Worth Manufacturing Company, Mill No 1	-----	Worthville
Jarrett A W, general merchant	-----	Hoover Hill
Jenkins A W, general store	-----	Worthville
Johnson Alvin, blacksmith	-----	Randleman
Johnson Mrs H L, general merchant	-----	Thomasville
Johnson Mac, depot and express agt and telegraph operator		Sophia
Jones Wesley, contractor and builder	-----	Franklinville
Jones Alfred, general merchant	-----	Soapstone Mount
Kearns E B, undertaker	-----	Asheboro
Kimery H L, general merchant	-----	Soapstone Mount
Kirkman Julius, harness and saddles	-----	Liberty
Lamb Z N, photographer	-----	Randleman
Lambert J T, general merchant	-----	Cole's Store
Lane Col John R, general merchant	-----	Brush Creek
Lane W F, wagon and buggy repair shop	-----	Ramseur
Lane J T, contractor and builder	-----	Ramseur
Lane W F, livery and feed stables	-----	Ramseur
Lassiter & Co, general merchants	-----	Randleman
Ledbetter C A, carpenter	-----	Asheboro
Leonard Bros & Co, general merchants	-----	Cedar Falls
Leonard E B, postmaster	-----	Ramseur
Lewis W R, general merchant	-----	Hill's Store
Lineberry Robt, blacksmithing	-----	Randleman
Lineberry B L, general merchant	-----	Trinity College
Loftin T G, carpenter	-----	Asheboro
Luther J S, sup Randolph Mfg Co mill	-----	Franklinville
Lyttle William (col), barber	-----	Asheboro
<b>MARSH J C</b> , sup Alberta Chair Works	-----	Ramseur
McAlister J S, head bookkeeper Worth Mfg Co	-----	Worthville
McAlister C C, sec and treas Asheboro Lumber Co, Asheboro		
<b>McALISTER &amp; MORRIS</b> , wholesale and retail general merchants	-----	Asheboro
<b>McALISTER &amp; CO</b> , wholesale and retail general merchants	-----	Central Falls

Randolph Public Library  
Asheboro, N. C.



McCoy I W, general merchant.....	Moffitt's Mills
McMasters W R, general merchant.....	Soapstone Mount
Milton J B, depot and exp agt and tel op.....	Ramseur
Mendenhall L D, practical machinist.....	Randleman
Millikan J M, groceries, livery and feed stables.....	Randleman
Mills G W, general merchant.....	Randleman
Moffitt M R, general merchant.....	Uhla
Moffitt Thomas, depot agent.....	Liberty
<b>MOFFITT E A</b> , wholesale and retail gen mch't.....	Asheboro
<b>MOFFITT J T</b> , secretary and treasurer Asheboro wood and iron works.....	Asheboro
Mooring W H & Co, wholesale and retail gen'l store.....	Asheboro
Morgan J A, general stock.....	Flora
Morris C S, bookkeeper at Mill No 2, Worth Manufacturing Company.....	Central Falls
Murdock Mrs D, general stock.....	Lassiter's Mills
Myricks Miss Nannie, mantuamaker.....	Randleman
Nance & Nance, general merchants.....	Salem Church
Nance A & Sons, general merchants.....	Jackson's Creek
Naomi Store Company, general merchants.....	Randleman
Newby & Miller, general store.....	Asheboro
Newby N W, general merchant.....	Farmers
Orman Braxton, court crier.....	Asheboro
Osborn & Jenkins, grocers.....	Worthville
Overman J F, general merchant.....	Liberty
Parks J R, general stock.....	Cape
Parker Benson, general merchant.....	Triunity College
Parker E F, patentee breeching strap attachment.....	Archdale
Parker W H, general stock.....	Science Hill
Parkin Capt Jos, mgr New Hoover Hill Mine.....	Hoover Hill
Parkin G W, general merchant.....	Why Not
Parks, Strider & Son, general merchants.....	Rachel
Parish W M & Co, general merchants.....	Randolph
Parsons J W, blacksmithing.....	Randleman
Pearce Julian, general merchant.....	Hoover Hill
Pepper C G, depot and exp agt and tel op.....	Cedar Falls
Petty David, sup Asheboro Lumber and Mfg Co.....	Asheboro
Phillips L C, general merchant.....	Eden
Picket J F, general merchant.....	Liberty
Porter S S, carpenter.....	Asheboro
Porter Miss Mattie, clerk in Reg of Deeds' office.....	Asheboro
Pressnell Uriah, general merchant.....	Uhla
Pressnell A M, blacksmith.....	Asheboro
Pugh J W & Son, general merchants.....	Millboro





Pugh A S, general store .....	Asheboro
Pugh & Lineberry, general merchants.....	Gary's Chapel
<b>RAMSEUR STORE COMPANY</b> , T L Chisholm, manager, wholesale and retail general merchants.	
<b>RANDLEMAN STORE COMPANY</b> , N N Newlin, mgr, general merchandise .....	Randleman
<b>RANDOLPH MFG CO</b> , general merchants, Franklinville	
Rankin A M, conductor H P, R A & S R R.....	Asheboro
Redding T H, mine clerk .....	Hoover Hill
<b>REDDING W W</b> , general merchant.....	Randleman
Reed Charles T (col), bricklayer and plasterer ...	Asheboro
Richardson ———, shoemaker .....	Asheboro
Ridge J W, general merchant.....	Science Hill
Robbins R H, drayman .....	Randleman
Russell W C, superintendent Franklinville Manufacturing Company Mill.....	Franklinville
Russell M S, boot and shoemaker .....	Franklinville
Rush & Ross, sale and feed stables.....	Asheboro
Saunders A W, blacksmith and woodworker.....	Asheboro
<b>SCARBORO H D</b> , sec and treas Deep River Store Co, whole- sale and retail general store .....	Worthville
<b>SCOTTEN A K &amp; CO</b> , general store.....	Coleridge
Scott J T, blacksmith.....	Ramseur
Shaw R H, general store .....	Worthville
Shaw W S, general merchant .....	New Hope Academy
Sheets B I, general merchant.....	Riley's Store
Smith Travis, blacksmith.....	Asheboro
Speagles A Frank, feed and trade stables.....	Asheboro
Spencer & Lambe, general merchants.....	Randleman
Spoon & Coltrane, general merchants .....	Millboro
Spencer R B, general merchant.....	New Market
Staley D J, livery stables.....	Liberty
Staley Dr W J, postmaster.....	Liberty
Stanton I F, general merchant.....	Gladesboro
Stedman J M, engineer H P R A & S R R.....	Asheboro
Stout W C, groceries .....	Ramseur
Stout J R, general merchant.....	Julian
Stratford D W, house and sign painter .....	Randleman
Tally & Co, groceries and notions.....	Randleman
Teague J F, general merchant .....	Staley
The Morris Drug Co, drugs, E G Morris, mgr.....	Asheboro
Thompson John, general store.....	Bunch
Tippett Wm, contractor and builder.....	Franklinville
Tomlinson H A & Co, general store and drugs.....	Archdale





Tomlinson A J, postmaster	Archdale
Tomlinson Dr J M, patentee harrow tooth	Archdale
<b>TOMLINSON MFG CO</b> , wholesale shoes and horse collars	Archdale
Turner John T, blacksmith, contractor and builder, Ramseur	
Tyson T B, general store	Erect
<b>WALKER J E</b> , pres Deep River Store Co, wholesale and retail general merchants	Asheboro
Wall Mrs Emma, dressmaker	Randleman
Wall & Beckerdite, general store	Edgar
White Lyndon, depot agent	Glenola
Wiles E A, depot and So Ex agent	Randleman
Winningham Newton, officer of grand jury	Asheboro
Woodell A J, town clerk and shoemaker	Asheboro
<b>WOOD W P &amp; CO</b> , wholesale and retail gen store, Asheboro	
<b>WORTH HAL M</b> , sec and treas Worth Mfg Co, mills Nos 1 and 2	Worthville
<b>WORTH Dr J M</b> , pres Asheboro Roller Mill Co, Cedar Falls Mfg Co, etc	Asheboro
Yergan W E, miller for John Kemp	Kemp's Mills
York W H & V, general stock	Kildee
York Jas D, bricklayer	Ramseur
Yow W H, general store	Coleridge
Yow Henry, general merchant	Why Not
Yow J M, general merchant	Erect

### MILLS AND PROPRIETORS.

<b>ASHEBORO ROLLER MILL</b> , incorporated, capital stock, \$10,000; Dr J M Worth, pres; R R Ross, sec and treas; A M Rankin, vice-pres; D F Caldwell, director; capacity, 50 barrels per day	
Archdale Roller Mill Co (incorporated), capital, \$6,000; Jesse Frazier, pres; Geo R Miller, sec and treas; capacity per day of 50 barrels of flour; corn mills, capacity, 300 bushels per day	Archdale
Flour and corn (roller mill), Fuller & Hughes	Fullers
Flour and corn (patent roller), Enterprise Mfg Co	Coleridge
Flour and corn (roller mill), Harris Johnson	Flora
Flour and corn (roller mill), Cole & Co	Coleridge
Flour, corn and saw (roller mill), Miller & Co	Defiance
Corn and feed mill, Asheboro Lumber and Mfg Co, Asheboro	
Corn and flour (Staley mill)	Staley



Corn and saw mill and blacksmith shop, West Bros, Liberty	
Corn and flour (Marley's mill), H B Carter & Co,	
	Marley's Mills
Corn, M Holt-----	Soapstone Mount
Flour and corn, Calvin Cox-----	Buffalo Ford
Flour, corn and saw, Steven Hinshaw-----	Hoover Hill
Flour and corn, Thayer, Williams & Co-----	Eden
Flour and corn, Enoch Cox-----	Brunswick
Flour, corn, saw and gin, J R Parks-----	Cape
Flour, corn and saw, J J Lucus-----	Pisgah
Flour, corn and saw, Dennis Cox-----	Pisgah
Flour and corn, A J Yow & Son-----	Fork Creek
Flour and corn, Franklinville Mfg Co-----	Franklinville
Flour, corn and saw, Cox & Craven-----	Moffitt's Mills
Flour, corn and saw, J J Allen & Co-----	Kemp's Mills
Flour and corn, A J Bean-----	Buffalo Ford
Flour and corn, Columbia Mfg Co-----	Ramseur
Flour, corn and saw, Jonathan Trotter-----	Progress
Flour and corn (the Branson mill), owned by Branson heirs and others-----	Level Cross
Flour and corn, Robert Coble-----	Brunswick
Flour and corn, Elwood Rush & Co-----	Hoyle
Flour and corn, Shubal Loffin-----	Hoyle
Flour and corn, W F McRary & Co-----	Bulla
Flour and corn, James Spencer-----	Sawyersville
Flour, corn and saw, J M Trotter-----	Progress
Flour and corn, Jesse F Coltrane-----	Gladesboro
Flour, corn and saw, J J Allen & Co-----	Kemp's Mill
Flour, corn and saw, W D Spoon & Mother-----	Brown's Store
Flour and corn, J A Humble & Co-----	Ralph
Flour, corn and saw, J J Lucus-----	Pisgah
Flour and corn, Mr Birkhead-----	Salem Church
Flour and corn, Adderton & Nance-----	Farmers
Flour, corn and saw, Hill & Garner-----	Jackson's Creek
Flour, corn and saw, Jeff Hinshaw-----	Hoover Hill
Flour, corn and saw, Burt Fuller & Hughes-----	Fullers
Flour, corn and saw, Noah Sheen-----	Hoover Hill
Flour, corn and saw, Dennis Cox-----	Aconite
Flour and corn, James Lowe-----	Science Hill
Flour and corn, John Kemp-----	Science Hill
Flour and corn, Murdoch & Loftin-----	Lassiter's Mills
Flour and corn, E L Burney-----	Eleazer
Flour and corn, Alson Bean-----	Buffalo Ford
Flour, corn, saw and cotton gin, J R Parks-----	Cape



Flour and corn, J R Lane.....	Cole's Store
Flour and corn, Wren & Lambert.....	Cole's Store
Flour and corn, Nathaniel Cox & Son.....	Moffitt's Mills
Flour, corn and saw, Cox & Craven.....	Moffitt's Mills
Flour, corn and saw, H T Caviness & Co.....	Cheek's
Flour and corn, Mrs E B Brower.....	Brower's Mills
Flour and corn (Merchant Mill), David M Payne,	Trinity College
Flour and corn, John Kemp.....	Mechanic
Flour, corn and saw, Riley Hill.....	Riley Hill
Flour and corn, Jeremiah Johnson.....	Riley's Store
Flour and corn, E L Burney.....	New Hope Academy
Flour and corn, Jonathan Trotter.....	Progress
Flour and corn (Thayer mill), Kennedy & Co.....	Eden
Flour, corn, saw and gin, Frank Parks ..	Parks Cross Roads
Flour, corn and saw, Thos Marley, mgr.....	Marley's Mills
Flour and corn, Pleasant Siler.....	Staley
Flour, corn and saw, A P Brown.....	Soapstone Mount
Flour and corn, Ramseur Mfg Co.....	Ramseur
Flour, corn and saw, Geo Rightsell.....	Soapstone Mount
Flour and corn, Isaac Ruth.....	Gray's Chapel
Flour and corn, John Kemp.....	Mechanic
Flour and corn, Andrew Yow.....	Fork Creek
Flour and corn, W T Birkhead.....	Farmers
Flour, corn and saw, J W Morgan.....	Jackson's Creek
Flour and corn, Daniel Lambert.....	Cole's Store
Flour and corn (Foundry mill), Rush Bros.....	Maud
Flour and corn (Walker mill), J T Bostick & Son,	New Market
Flour and corn, Jesse Coltrane.....	Gladesboro
Flour and corn mill and cotton gin, Franklin-	
ville Mfg Co.....	Franklinville
Flour and corn, Cedar Falls Mfg Co.....	Cedar Falls
Flour and corn, John Rightsell.....	Soapstone Mount
Flour and corn (McMaster's), Pressly Brown,	Soapstone Mount
Flour and corn (Lambert mill), D H Lambert..	Cole's Store
Flour and corn (Cox's mill), Calvin Cox.....	Buffalo Ford
Flour and corn, Levi Cox.....	Empire
Flour, corn and saw (Spoon's), Wm Spoon.....	Kemp's Mills
Flour and corn (steam), J R Parks.....	Cape
Flour, corn and saw (Lane's Mills), John R Lane,	Brush Creek
Flour and corn (Cheek's mill), H T Caviness & Co..	Cheeks





Flour and corn, Nathaniel Cox & Son	Moffitt's Mills
Flour, corn and saw, Riley Hill	Union
Saw mill (water), J D Hockett	Centre
Long's mills, Staley & Dixon	two miles north of Liberty
Corn, saw and cotton gin, Frank Parks	Park's Cross Roads
Saw (steam), Jas A Parks	Ramseur
Saw (steam), Jerrell & Thad Crowson	Defiance
Saw and planing mill, Asheboro Lumber and Mfg Co,	Why Not
Saw (steam), Spencer & Coltrane	Glenola
Saw (steam), A K Scatten & Co	Coleridge
Saw (steam), R L Hoover	Eden
Saw (steam), John W Gray, of Thomasville	Wheatmore
Saw (steam), Thomas Everhart	Wheatmore
Saw (steam), Crowson & Walker	Maud
Saw (steam), Hill & Bros	New Hope Academy
Saw (steam), Henry Strickland	New Hope Academy
Saw and gin (steam), J Wellons Parks	Cape
Saw (steam), Allison Bean & Bro	Erect
Saw (steam), Amos Hinshaw	Erect
Saw (steam), Allen McDaniels	Science Hill
Saw (steam), John Plummer	Farmers
Saw (steam), Millis & Co	White House
Saw (steam), Harris Johnson & Sons	White House
Saw (steam), Henry Pool & Sons	Science Hill
Saw and planing (steam), Lineberry & Co	Trinity College
Saw (steam), Cox & Lewellen	Flower Hill
Saw and planing (steam), Flower Hill Foundry Co, Asheboro	
Saw (steam), Stephen Kivett	Sophia
Saw (steam), (spoke billets, etc), Spencer & Co	New Market
Saw (water), J D Hackett	Centre
Saw (steam), Thayer & Co	Fullers
York's mill, Aaron York	five miles southwest of Liberty

MINISTERS RESIDENT.

Abernethy R S, Ramseur	M E C, South
Allred J F, Cedar Falls	M E C S
Brame W A, Trinity College	M E C S
Caviness Alfred, Buffalo Ford	M E C S
Caviness Alfred, Cole's Store	M E C S
Coffin Franklin, Kemp's Mills	M E C S
Gregson Amos, Randleman	M E C S



Gretter Robt M, Red Cross .....	M E C S
Hornaday C H, Randleman .....	M E C S
Heitman J F, Trinity College .....	M E C S
Marsh Victor, Glenola .....	M E C S
Mendenhall A L, Randleman .....	M E C S
Norwood J E, Randleman .....	M E C S
Parks Thos A, Franklinville .....	M E C S
Pepper C M, Trinity College .....	M E C S
Robbins W M, Lassiter's Mills .....	M E C S
Richardson N R, Randleman .....	M E C S
Strider J W, Lassiter's Mills .....	M E C S
Smith Lazell L, Randleman .....	M E C S
Woosley J E, Trinity College .....	M E C S
Cecil C C, Asheboro .....	Meth Prot
Davis Lemuel, Central Falls .....	Meth Prot
Davis W O, Central Falls .....	Meth Prot
Fogleman W D, Level Cross .....	Meth Prot
Horner Julius, Randleman .....	Meth Prot
Lewellen Henry, Asheboro .....	Meth Prot
Lineberry Robt, Randleman .....	Meth Prot
Micheux Richard, Liberty .....	Meth Prot
Melloway G F, Worthville .....	Meth Prot
McCulloch T F (Greensboro), pastor Randolph Circuit .....	Meth Prot
Robbins F C, Bulla .....	Meth Prot
Roper C E M (Guilford College), pastor of High Point Circuit .....	Meth Prot
Scotten A K, Coleridge .....	Meth Prot
Smith W R, Flower Hill .....	Meth Prot
Stowe J H, Why Not .....	Meth Prot
Simmons Zachariah (col), Worth .....	Congregational
Baker Orrenton, Brunswick .....	Meth
Brown W R, Empire .....	Christian
Hayworth W W, Moffitt's Mills .....	Chris
Kearns B F, Moffitt's Mills .....	Chris
Lawrence Wesley, Fork Creek .....	Chris
Lawrence John, Fork Creek .....	Chris
Moffitt Hugh T, Moffitt's Mills .....	Chris
Patton John, Liberty .....	Chris
Richardson W B, Ramseur .....	Chris
Way Samuel, Fork Creek .....	Chris
Way Hartwell, Moffitt's Mills .....	Chris
Webster James, Franklinville .....	Chris
Barker Seth, New Market .....	Friend



---

Cox Isham, Liberty	Friend
Cox Nathaniel, Moffitt's Mills	Friend
Cox Elwood, White House	Friend
Cox Levi, Buffalo Ford	Friend
Farlow David, New Market	Friend
Inman Thomas, Coleridge	Friend
King Rufus P, Archdale	Friend
Winslow Sarah, Science Hill	Friend
Forrester Manly, Ramseur	Miss Bap
Hackney John, Central Falls	Miss Bap
Harmon G W, Ramseur	Miss Bap
Hackney Jo Dan, Franklinville	Miss Bap
Jordan James, Central Falls	Miss Bap
Leach Martin, Lassiter's Mills	Miss Bap
Merrell G L, Franklinville	Miss Bap

---

## NEWSPAPERS.

Asheboro Courier (Democratic weekly), Wm C Hammer, editor and proprietor; price per year, \$1	Asheboro
Liberty Herald (weekly news), P T Way and E C Hamilton, editors and proprietors; price per year, \$1	Liberty
North State Voice (a musical monthly), edited by E C Hamilton; 50 cents per year	Liberty
The Carolina Wesleyan (monthly), Rev J F Heitman, editor and proprietor; price per year, 50 cts	Trinity College

---

## PHYSICIANS.

Asbury F E	Asbury (Montgomery County)
Bulla A M	Bulla
Bulla A C	Bulla
Bulla Jeff D	Level Cross
Coddell S W	Empire
Dowd T D	Kemp's Mills
Ferree Rev T T	Asheboro
Fox M L	Ramseur
Fox W A	Randleman
Fox Thomas	Franklinville
Frazier Cicero (dentist)	Trinity College
Fuller Alson	Fullers
Gray Clayborn	Level Cross
Hayworth M M	Franklinville



Henley S A	Asheboro
Hubbard C C	Worthville
Henley F A (dentist)	Randleman
Kirkman	Starr (Montgomery County)
Lewis C H	Farmers
Malone R J	Brower's Mills
McCanless A L	Trinity College
Parker D Reid	Trinity College
Patterson A J	Liberty
Phillips C H	Fullers
Plunkett J R	Strieby
Redding A H	Cedar Falls
Reeves	Julian
Sapp L L	Randleman
Staley W J (dentist)	Liberty
Tate C S	Ramseur
Tomlinson John Milton	Archdale
Walker J O	Randleman
Winslow Thomas L	Maud
Woollen W A	Randleman

### POST-OFFICES.

(Name of Postoffice, Township, Postmaster, and Estimated Population.)

Aconite, Union Township, Wm M Coble, P M	Pop, 25
Archdale, Trinity, A J Tomlinson	Pop, 350
Asheboro (C H), Asheboro, Mrs E B McCain	Pop, 1,500
Bombay, New Hope, Mrs Martha Ingram	Pop, 25
Brower's Mills, Brower, R A Brower	Pop, 60
Brown's Store, Grant, Ira C Brown	Pop, 30
Brunswick, Providence, Mrs Mattie Chamness	Pop, 25
Buffalo Ford, Pleasant Grove, M J Caviness	Pop, 63
Bulla, Back Creek, A C Bulla	Pop, 28
Bunch, Concord, Mrs I F Caviness	Pop, 26
Cape, Pleasant Grove, J R Parks	Pop, 33
Caraway, Back Creek, John F Jarrell	Pop, 23
Cedar Falls, Franklinville, Samuel Bristowe	Pop, 378
Central Falls, Franklinville, J S McAlister	Pop, 318
Cheeks, Pleasant Grove, H T Caviness	Pop, 37
Coleridge, Pleasant Grove, James A Cole	Pop, 178
Cole's Store, Pleasant Grove, J T Lambert	Pop, 48
Defiance, Trinity, B F Miller	Pop, 18
Eden, Tabernacle, J C Andrews	Pop, 62





Edgar, New Market, S F Wall.....	Pop, 28
Eleazer, New Hope, J W Luther.....	Pop, 19
Empire, Pleasant Grove, W R Brown.....	Pop, 11
Erect, Brower, T B Tysor.....	Pop, 42
Farmers, Concord, Mrs Emma Skeen.....	Pop, 38
Flora, Concord, B B Bingham.....	Pop, 38
Flower Hill, Grant, Allen Scott.....	Pop, 26
Fork Creek, Richland, Emsley Lowdermilk.....	Pop, 22
Foust's Mills, Pleasant Grove, Edgar T Whitehead.....	Pop, 128
Franklinville, Franklinville, Alfred Burgess.....	Pop, 665
Fullers, Tabernacle, A W Fuller.....	Pop, 76
Gladesboro, New Market, Frank Frazier.....	Pop, 50
Glenola, New Market, Lyndon White.....	Pop, 53
Gray's Chapel, Providence, Mrs Zoal Nelson.....	Pop, 51
Hill's Store, Concord, W R Lewis.....	Pop, 33
Hoover Hill, Tabernacle, T H Redding.....	Pop, 63
Hoyle, Back Creek, John Laughlin.....	Pop, 16
Jackson's Creek, Concord, Henry Nance.....	Pop, 61
Kemp's Mills, Grant, Milton Leonard.....	Pop, 72
Kildee, Columbia, W H York.....	Pop, 18
Lassiter's Mills, New Hope, Alex Murdock.....	Pop, 78
Level Cross, New Market, W D Fogleman.....	Pop, 51
Level Plains, Tabernacle, David Farlow.....	Pop, 52
Liberty, Liberty, Dr W J Staley.....	Pop, 520
Lytton, Tabernacle, Lee Nance.....	Pop, 11
Marley's Mills, Columbia, G C Underwood.....	Pop, 61
Martha, New Hope, Ivey C Nance.....	Pop, 76
Maud, Trinity, Dr T L Winslow.....	Pop, 21
Mechanic, Cedar Grove, E N Howard.....	Pop, 39
Millboro, Franklinville, Wesley Pugh.....	Pop, 65
Moffitt's Mills, Pleasant Grove, L E Brady.....	Pop, 93
New Hope Academy, New Hope, Mrs Martin Webb.....	Pop, 37
New Market, New Market, Duncan Newlin.....	Pop, 41
New Salem, Randleman, E P Hayes.....	Pop, 153
Pinson, New Hope, Wilson Hill.....	Pop, 25
Pisgah, Union, Milton Cox.....	Pop, 23
Planters, Columbia, W H Foust.....	Pop, 39
Post Oak, Cedar Grove, Levi Lowe.....	Pop, 23
Progress, Trinity, D G Hendricks.....	Pop, 17
Quinine, Richland, John Trogden.....	Pop, 17
Rachel, Union, Mrs Rachel Hill.....	Pop, 19
Ralph, Grant, J M Allen.....	Pop, 16
Ramseur, Columbia, Ed Leonard.....	Pop, 900
Randleman, Randleman, T J Bostick.....	Pop, 2,500



---

Randolph, Tabernacle, Wm Rush.....	Pop, 15
Riley's Store, New Hope, H C Riley.....	Pop, 24
Salem Church, Concord, Miss Rosaline Kearns.....	Pop, 47
Sawyersville, Back Creek, Z F Rush.....	Pop, 37
Science Hill, Cedar Grove, Miss Mollie McDaniel....	Pop, 78
Soapstone Mount, Columbia, H L Kimery.....	Pop, 39
Sophia, New Market, C S Dicks.....	Pop, 123
Spero, Back Creek, J W Bean.....	Pop, 37
Staley, Liberty, Wesley Cox.....	Pop, 151
Strieby, Union, Ruffin Walden.....	Pop, 17
Trinity College, Trinity, Miss C Z Leach.....	Pop, 350
Ulah, Cedar Grove, M R Moffitt.....	Pop, 11
Velna, Brower, Rinsey Leonard.....	Pop, 11
Wheatmore, Trinity, Thos J Finch.....	Pop, 23
White House, Cedar Grove, Levi T Branson.....	Pop, 27
Why Not, Richland, Martin Cagle.....	Pop, 37
Woodford, Grant, Mrs S J Brown.....	Pop, 13
Worthville, Franklinville, Mr Allred.....	Pop, 350

---

## SCHOOLS.

Asheboro Male and Female Academy and Graded School,  
Charles F Tomlinson, principal

Graded Schools—Faculty, Charles F Tomlinson, principal;  
Mrs L J Hancock, teacher in primary dept; Elijah Mof-  
fitt, Miss Kate McDuffie, assistants; J W Brower and  
wife in charge of colored schools

Archdale High School (50 students), Archdale P O, Miss  
Notre Johnson, principal

**TRINITY HIGH SCHOOL**, Trinity College P O, Rev J F  
Heitman, A B, A M, head master; Prof L Johnson, Miss  
Nettie G Metton, Miss Maggie A Carr, assistants. This  
school is under the management of the trustees of  
Trinity College. Local committee, Dr J F Crowell, Dr  
J R Brooks and John H Ferree

Academy, Staley.....: Charles M Staley

**RAMSEUR HIGH SCHOOL**, Ramseur, Prof F S Blair,  
principal; Miss Sue J Farlow, Miss Etta F Watkins,  
John B Trogden and M B Branch, assistants; W H  
Watkins, chairman Board of Trustees; 146 students  
enrolled this year

Randleman Graded School, Mrs T J Copeland, principal;  
Miss Martha Redding, Miss Notre Johnson, assistants



Mount Olivet Academy and Masonic Hall, Erect; no teacher  
 Colored Graded School, Asheboro, J W Brower (col), principal  
 Parks' Cross Roads Academy  
 Rocky Ridge Academy, White House, S E Loudermilk  
 Academy, New Hope Academy  
 Academy, Farmers'-----C E Ridge  
 There are 111 public schools for whites and 25 for colored

SHERIFFS.

Ross Romulus R, Asheboro-----High Sheriff of the County  
 Brown W D, Brunswick-----Deputy Sheriff  
 Cox S A, Pisgah-----Deputy Sheriff  
 Cagle B F, New Hope Academy-----Deputy Sheriff  
 Craven J F, Cheeks-----Deputy Sheriff  
 Crisco John, Why Not-----Deputy Sheriff  
 Foushee W T, Ramseur-----Deputy Sheriff  
 Fuller I J, Fullers-----Deputy Sheriff  
 Gaston D J, Randleman-----Deputy Sheriff  
 Hill John W, Maud-----Deputy Sheriff  
 Hoover T J, Asheboro-----Deputy Sheriff  
 Jarrell John F, Caraway-----Deputy Sheriff  
 Lanier B F, Jackson's Creek-----Deputy Sheriff  
 Lowe N M, Mechanic-----Deputy Sheriff  
 Owen W B, Liberty-----Deputy Sheriff  
 Rush Z F Jr, Asheboro-----Jailer and Deputy Sheriff  
 Slack T A, Franklinville-----Deputy Sheriff  
 Spencer Jas T, Glenola-----Deputy Sheriff  
 Winningham R L, Asheboro-----Deputy Sheriff

TEACHERS.

Adams Mary Lou-----New Salem  
 Adderton R L-----Jackson Hill  
 Allen J M-----Ralph  
 Albright A A-----Moffitt's Mills  
 Albright Mary E-----Moffitt's Mills  
 Allred M L-----Gray's Chapel  
 Allred W E-----Ramseur  
 Allred D H-----Gray's Chapel  
 Ashworth W R-----Asheboro  
 Baldwin J C-----Franklinville  
 Bankemeyer T J-----Central Falls  
 Bthea R D (col)-----Greensboro  
 Blair Edward C-----Progress





Blair F S	Ramseur
Brady R K	Moffitt's Mills
Brown B F	Erect
Burgess R R	Liberty
Burroughs J P	Why Not
Bryant G W (col)	Post Oak
Caveness G R (col)	Ramseur
Caveness J M	Cole's Store
Causey J W S	Crystal
Clarke C A (col)	Glenola
Cole Ed	Coleridge
Coletraine Peter (col)	Gladesboro
Coltraine J C	Gray's Chapel
Cox Eva J	Climax
Cox L L	Brown's Store
Cox H P	Brown's Store
Cox Armelia D	Brown's Store
Cox Cordelia	Brown's Store
Crowson Ida	Bulla
Craven E S	New Salem
Craven H R	Moffitt's Mills
Craven G N (col)	Cole's Store
Craven M F	Moffitt's Mills
Crutchfield, Lou M	Ramseur
Cude L F	Colfax
Curtis A W	Liberty
Curtis C R	Liberty
Dorsett Geo W (col)	Eden
Eccles P L (col)	High Point
Eccles Henry C (col)	High Point
Ellison J A	Franklinville
Farlow David Jr	Hoyl
Farlow T E	Level Plains
Farlow Evangeline	Level Plains
Farlow David	Asheboro
Foust J H	Planters
Foust Maggie	Planters
Foust I H	Planters
Ganaway N M (col)	High Point
Gilbert Miss Suckie E	Asheboro
Green T J	Cape
Halladay T C	Franklinville
Hammond Milo	Kemp's Mills
Hancock J F	Brown's Store
Hancock Miss L J	Asheboro



Haskins Ora D (col)	Bulla
Headen Annie T (col)	Liberty
Hill Geo F (col)	Centre
Ingold Ida	Franklinville
Ingram L J	Trinity College
Julian W R	Worthville
Johnson Mary	Franklinville
Johnson A S	Trinity College
Johnson N C	New Market
Johnson Malla	Farmers
Johnson Annie	Farmers
Johnson O	Fork Creek
King Eli W	Brown's Store
Lowdermilk E G	Asheboro
Lowdermilk S E	Asheboro
Lowdermilk Nora	Fork Creek
Letterloh Jeremiah (col)	Liberty
Lewis Thomas G (col)	Hill's Store
Littler H J	Kemp's Mills
Lucas Nixon	Wanamaker
Luck Minnie	Lassiter's Mills
Mathews Dora	Jamestown
Means Emma	Trinity College
McDuffie Miss Kate	Asheboro
McMasters Cora	Worthville
McNair Adeline (col)	Franklinville
Miller Lillian	Farmers
Moffitt Elijah	Asheboro
Moffitt Otelia	Moffitt's Mills
Moffitt Elma	Moffitt's Mills
Morris Sam P	Wake County
Morrison Effie	Thomasville
Morris Rena	Franklinville
Neece R W	Brunswick
Neece W R	Brunswick
Nichols Davy C (col)	Hoover Hill
Owen I N	Brower's Mills
Owen J W	Brower's Mills
Owen Isaac C	Brower's Mills
Parker D H (col)	Asheboro
Parks Fannie	Cape
Patterson R D	Liberty
Phillips Ella	Noise
Phillips Joseph P	Noise
Parish W W	Randolph



---

Pugh I H	Franklinville
Rachel E G	Pinson
Redding Mollie	Brunswick
Reeves C R	New Hope Academy
Ready R K	Moffitt's Mills
Reynolds G L	Queen
Ridge C E	Farmers
Roach T J	New Salem
Russell L C	Blaine
Seawell R H	Cheeks
Siler Cora	Coleridge
Siler R P	Coleridge
Siler Alice	Coleridge
Skeen Alice	Post Oak
Smith Miss W A	Kemp's Mills
Sapp Thomas F (col)	Jamestown
Staley S W R	Liberty
Stevenson William M	Central Falls
Stout J E	Buffalo Ford
Teague C H	Franklinville
Thornburg W D (col)	Erect
Thornburg W P	Rachel
Tomlinson Charles F	Asheboro
Tomlinson S F	Asheboro
Underwood W O	Marley's Mills
Underwood S M	Gray's Chapel
Varner J M	Fullers
Vestal R M	Foust's Mills
Walker W H	Jackson Hill
Walden H R (col)	Strieby
Wall Nora R	Sophia
Welborn George C	Thomasville
West Lou	Liberty
West Minnie	Liberty
Webster W B	Franklinville
Williamson E	Carter's Mills
Wilson Orka	Brunswick
Wilson J C	Brunswick
Winslow T J	Ashboro
Wilson Charles F	Maud
White J C	Trinity College
White J J	Trinity College
Woollen J E	New Salem
Wright L A	Marley's Mills
Wright H F	Kemp's Mills



# TRINITY HIGH SCHOOL.

THE HIGH SCHOOL DEPARTMENT OF TRINITY  
COLLEGE, DURHAM, N. C.,

Located at . . . . .

## TRINITY

Postoffice, Railway and Telegraph Station,  
RANDOLPH CO., N. C.

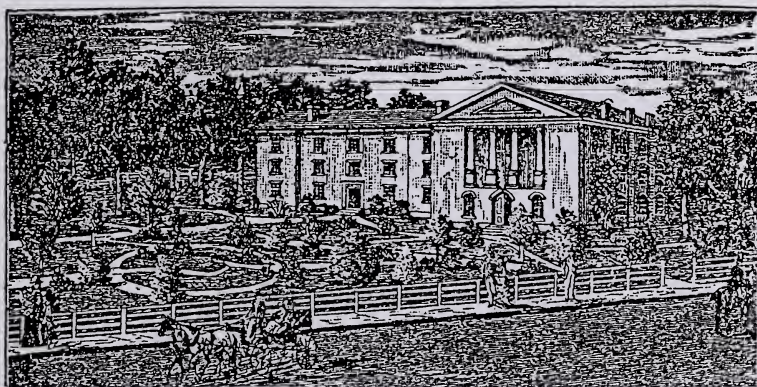

### A First-Class School for Boys

IN THE

BEAUTIFUL AND HEALTHFUL PIEDMONT  
SECTION OF NORTH CAROLINA.

. . . . .

Rev. J. F. HEITMAN, A. B., A. M.,

Head Master.





# Mrs. E. T. BLAIR'S MILLINERY,

Wholesale and Retail,  
ASHEBORO, N. C.,

*KEEPS A LARGE ASSORTMENT OF THE LATEST AND MOST DESIRABLE  
MILLINERY, CONSISTING OF*

Hats, Bonnets, Ribbons, Flowers, Laces,  
FANCY TIES, GLOVES, ETC.



*ALSO HAS IN STOCK THE FAMOUS*

## TULA WATER!

for the Complexion, and Miss Beach's Curling Fluid  
for the Hair. Also a

## DRESSMAKING ESTABLISHMENT

*WITH ARTISTIC LADY ASSISTANTS.*

**CUTTING AND FITTING A SPECIALTY.**

MRS. E. T. BLAIR,  
ASHEBORO, N. C.



# FARMERS AND OWNERS OF LAND

IN RANDOLPH COUNTY.

NAMES, POST-OFFICES, ACRES, AND VALUE.

ASHEBORO TOWNSHIP. No. 1.

(Postoffice—ASHEBORO.)

*Asheboro P O*—**Asheworth** Joel, 3 town lots, value \$540; Asheworth W R, 16 acres, 16; Allred Richard, 7 a, 40; Allred R J, 98 a, 400; Allred Branson, 1 lot, 300; Adderton Calvin, 23 a, 25; Asheboro Courier, 1 lot, 100; Auman Jasper, 2 lots, 425; Auman B A, 3 lots, 600; Allred J N, 1 lot, 125; Allred J C, 90 a, 200; Allred T N, 138 a, 100; Allred Jane (heirs of), 100 a, 25 (W W Redding, agt); **Baldwin** Phillis 19 a, 75; Birkhead J W, 35 a, 150, 1 lot, 750; Birkhead J F, 2 lots, 900; Bell John, 10 a, 250; Burrow John, 146 a, 300; Britain John T, 5½ a, 550, 2 lots, 75; Britain John T, atty for Mrs Wainman, 28 a, 2,000, 3 lots 900; Burns B B, 31 a, 50, 2 lots, 2,200; Burns W M, 130 a, 200; Burns & Moring, 8 a, 25; Bulla L D, 23 a, 200; Bulla T A, 1 lot, 800; Burgess W D, 1 lot, 400; Brown Eli, 100 a, 200; Brown Nath, 706 a, 800; Brown Reuben, 2 a, 5; Brown Thos, 200 a, 300; Balfour Geo, 1 a, 120; Blair J A, 1 lot, 1,200; Brown & Hill, 1 lot, 75; Boyette J M, 3 lots, 850; Boyette & Richardson, 1 lot, 200; Betts, J M, 1 lot, 435; Betts J J, 1 lot, 175; Betts A L, 1 lot, 150; Baldwin Atlas, 17 a, 50; Baldwin Robt, 9 a, 25; Burrow E H, 134 a, 250; Bailey W D, 100 a, 150; Bailey J W, 108 a, 500; Brower J W, 2 a, 50; Brower J W & Co, 1 lot, 50; Bunting Louisa, 100 a, 250; Bunting W H, 100 a, 150; Bunting W P, 27 a, 75; Bradshaw Geo S, 3 lots, 3,420; Bean C H, 67 a, 150; Burns H J, 36 a, 300, 1 lot, 1,400; Burns J M, 1 lot, 1,250; **Cox** Clarkson J, 1 lot, 150; Crawford Rowan, 1 a, 20; Cox Sarah, 1 a, 10; Cox Ann, 1 lot, 25; Cox N C, 1 lot, 300; Clark John M, 1 lot, 1,000; Clark John's heirs, 100 a, 200; Calicutt Thos, 4 a, 4; Cross W D, 11½ a, 150; Cross M H, 20 a, 50; Clapp W D, 80 a, 100; Chavis Alfred, 1 a, 75; Craven J M, 26 a, 310; Crisco Jacob, 86 a, 125; Cox J M, 1 a, 100; Cross Bettie, 15 a, 50; Carr Cain, 15 a, 50, 1 lot, 15; **Davidson** J R, 215 a, 300; Davidson Everett, 7 a, 50; Davidson John, 12 a, 75; Davidson Thos, 5 a, 20; Dunning John,



146 a, 300; Davis M L, 1 lot, 500; Dean Peter, 3 a, 25; **Foster** Thos, 2 a, 50; Foster J W,  $1\frac{1}{2}$  a, 85; Free J S, 196 a, 500; Free A M, 42 a, 200; Free L M, 210 a, 400; Franks Jas, 1 a, 50. *Fullers*—Fuller J C, 2 lots, 75; Fuller D D, 3 a, 100. *Asheboro*—Ferree Dr T T, 1 lot, 150; Fox O R, 1 lot, 500; **Grimes** W A, 2 lots, 650; Guilford Lumber Co, 1 lot, 6,000; Gray Sam'l, 2 a, 50; Gluis Wm, 444 a, 1,000; **Henley** Dr S A, 1 lot, 500; Hancock Mrs L J, 1 lot, 650; Hill Clarkson, 1 a, 50; Hill Jas M,  $4\frac{3}{4}$  a, 510; Hunsucker Gaston, 217 a, 500; Henley Elizabeth, 440 a, 1,000; Hoover J F,  $3\frac{3}{4}$  a, 140; Hearn Frank, 7 a, 50; Hamlin Wm A, 90 a, 300, 1 lot, 150; Hammer Eli A, 179 a, 600; Hammer G W, 150 a, 400; Hodge Branson, 33 a, 100. *Progress*—Hendricks Pennel, 200 a, 500; Hendricks Pennel agt, 32 a, 50. *Bulla*—Hoover Harriet, 100 a, 100. *Asheboro*—Hilliard B F, 1 lot, 200; Hamlet A E, 46 a, 600; Hill Martha agt, 1 lot, 25; Hill Martha, 1 lot, 250; Hall W C, 1 lot, 100; Hall J W, 57 a, 175, 1 lot, 250; Hearn Phillis, 1 lot, 40; Henley John B, 50 a, 250; Hayes O P,  $4\frac{1}{2}$  a, 75. *Central Falls*—Heiley John, 100 a, 200. *Asheboro*—Hill J C, 1 lot, 50; **Ingram** Isaac,  $2\frac{1}{2}$  a, 125; Ingold R L, 11 a, 150; Ingram A M, 3 a, 50; Ingram W F, 1 lot, 100; **Jarrell** Wm, 30 a, 100; James T W, 140 a, 600, 2 lots, 150; Johnson Mary Ann, 15 a, 100; **King** B, 1 lot, 125; King Fletcher, 1 lot, 200; Kearns E B, 1 lot, 600; Kivett E W, 3 lots, 650; **Luck** Eli E, 40 a, 150; Loudermilk S E, 171 a, 500; Ledwell E A, 100 a, 300; Lytle W F, 1 lot, 300; Lytle W F agt, 1 lot, 100; Lytle J M, 1 lot, 25; Luck A J, 70 a, 100; Lewis Elizabeth, 1 lot, 75; Lytle Jesse, 3 lots, 160; Lassiter & Kearns, 1 lot, 250; Loudermilk E, 1 lot, 225; **McCain** Mrs E B, 1 lot, 450; Moffitt Benj, 83 a, 300; Moffitt E A, 16 a, 50, 4 lots, 3,600; McCain Jordan, 85 a, 85; Moring W H Sr, 2 a, 100; Moring W H Jr, 2 lots, 3,700; Moring W H Jr agt, 509 a, 669; Millikan D W, 1 lot, 600; McDowell Lindsay, 6 a, 25; McDowell Jesse, 73 a, 150; Morris P H, 2 lots, 1,400; McAlister & Morris, 5 lots, 280; McCain Geo H, 3 lots, 325; Moore A M, 57 a, 150; Miller & Newby, 1 lot, 500; Mathews A M, 1 lot, 20; McAlister A C,  $120\frac{1}{2}$  a, 475, 4 lots, 6,815; **Newbey** N W, 2 lots, 50; **Pou** Jas H. guard, 190 a, 125; Plummer R F, 6 a, 125; Presnell D A, 3 a, 75; Petty D M, 1 lot, 600; Pritchard I F, 100 a, 400; Porter Francis A, 1 lot, 750; Pritchard Eli, 100 a, 400, 1 lot, 200; **Ross** R R, 7 a, 1,250; Ross R R (for Roller Mill), 1 a, 500; Rush Z F Sr,  $3\frac{1}{2}$  a, 25, 1 lot, 40; Rush Z F Jr, 1 lot, 200; Rush Wiley, 50 a, 100, 2 lots, 560; Rush C H, 1 lot,





500; Redding Joseph, 1 lot, 300; Redding J H, 3 lots, 125; Richardson S R, 2 lots, 225; Robbins Absalom, 118 a, 200; Robbins M S, 4 lots, 3,300; Robbins M S & Wood, 270 a, 200; Rollins Newton, 125 a, 260; Robbins Borzilla, 5 a, 50; **Spencer J W**, 1 lot, 30; Spencer A M, 2 lots, 625; Spencer A A & Co, 379 a, 400; Stedman W D, 4 lots, 595; Stephenson C E, 65 a, 75; Stephenson W M, 128 a, 250; Smith Albert, 38 a, 150; Smith J W, 1 lot, 200; Smith Edward, 7 a, 25; Smith Travis, 1 a, 150; Smitherman W A, 16 a, 50; Steed J R, 20 a, 150; Steed J W, 1 lot, 100; Spoon Sam'l, 1 lot, 200; Smallwood John, 1 lot, 50; Simmons Giles, 1 lot, 10; Stout J G, 1 lot, 500; Sidbery Christian, 4 a, 10; Smith Daniel, 162 a, 400; Stinson D R, 1 lot, 350; Smith J W, 1 lot, 200; Stith John, 30 a, 50; **Trogden J M**, 219 a, 400; Trogden W T, 17 a, 600; Tucker Thos, 4 a, 150. *Hasty*—Tucker F A, 160 a, 800. *Millboro*—**Underwood Sam'l**, 56 a, 75; Underwood H A, 117 a, 200; **Vuncannon J B**, 1 lot, 400. *Why Not*—Vuncannon Peter, 35½ a, 350; Vuncannon C A, 10 a, 125. *Asheboro*—Vestal E F, 169 a, 350; Vestal J H, 121 a, 400; Vuncannon Henry, 8 a, 25; **Woodburn & Bunting**, 46 a, 50; Woodburn W W, 75 a, 250; Woodell A J, 1 lot, 500; Winningham Newton, 175 a, 435; Winningham for Langlin, 10 a, 10; Winningham agt for Thos Calicut, 4 a, 4; Winningham agt for J F Kinning, 60 a, 60; Wood W P, 1 lot, 3,500; Wood W P & Co, 100 a, 600, 6 lots, 2,200; Winslow W C, 130 a, 500; Williams Delancey, 50 a, 50; Winslow & Lewis, 1 lot, 300. *Carthage*—Woolen L, 1 lot, 500. *Asheboro*—Worth Dr J M, 1,000 a, 1,500, 7 lots, 4,000. *Randleman*—Wilborn W L, 1 lot, 150. *Asheboro*—Walker J E, 100 a, 256, 1 lot, 3,000. *Why Not*—**Yow A R**, 1 lot, 35. *Asheboro*—Yow Mary J, 1 lot, 150; Yates W C, 140 a, 200.

*Why Not*—Hahn Matthew, 1 lot, \$200. *Asheboro*—Hill Alvin, 30 acres, 100, 2 lots, 375; Gatlin Martitia, 2 a, 20; Hudson W A, 19¼ a, 30; Hudson W A, 17 a, 30; Redding Joseph Sr, 1 lot, 100; Redding Mary, 450 a, 450; Smitherman David, 52 a, 100, 1 lot, 75; Trogden W F, 1 lot, 35; Fisher B J, 380 a, 3,000, 1 lot, 75; Guilford Lumber Mfg Co, 1 lot, 110; McAden Miss Nancy, 90 a, 200; Phillips Sam, 1 lot, 10; Richardson W R, 1 lot, 150; Thrift Chess, 1 lot, 100; Moffitt John T, treas Asheboro Wood and Iron Works, 1 lot, 780; Moffitt John T, 1 lot, 1,200; Peckett J M, 3½ a, 25; Cox L B, 1 lot, 35; Wood Wm, 220 a, 400; Ledwell A E, 177 a, 800; Cane H & Sons, 1 lot, 100.



## BACK CREEK TOWNSHIP. No. 2.

(Postoffices—BULLA, CARAWAY, HOYLE, SAWYERSVILLE, SPERO)

*Spero P O*—**Allred** Auron, 100 acres, value, \$375; Andrews T W, 344 a, 2,600; Allred Warren, 50 a, 150; Amos J S, 428 a, 428; Allred J D, 90 a, 150; **Bell** Mahala, 3 a, 15; Bulla A M, 263 a, 1,250; Butler Jerry, 10 a, 10. *Bulla*—Bulla D W, 341 a, 700; Bulla A C, 475 a, 1,223; Bulla J C, 40 a, 300; Bulla Alfred, 320 a, 1,100; Bulla B F, 220 a, 900; Bulla J D, 65 a, 150; Bulla F I, 44 a, 150; Bell Calvin, 44 a, 44; Bean J W, 5 a, 350; Burrough Della, 5 a, 350; Bonhermann G R, 5 a, 11; Breedlove Fanny, 16 a, 55; Barker S E, 90 a, 360; Beasley B B, 97 a, 300; Brookshire J T, 220 a, 500; Beckerdite J T, 335 a, 1,300. *Asheboro*—Bunting Arrington, 62 a, 110; Brown Wm, 50 a, 50; **Cross** J W, 3 a, 15; Causey Isabel, 3 a, 10. *Bulla*—Crowson W S, 98 a, 250; Coltrane Jesse, 300 a, 600; Coltrane Jas H (E M Yates, agt), 132 a, 775; Croker Martha (T B Prevat, agt), 36 a, 36; Conoy J M & Sawyer, 1 lot, 100; Conoy J M, 70 a, 200; Conoy John H, 75 a, 75; Clapp A S, 76½ a, 235; Clark R L (agt Caroline), 250 a, 1,600; Clark R L (John Clark's heirs), 225 a, 600; Conner Charity, 35 a, 50; **Davis** Dougan, 232 a, 1,600. *Spero*—Davis S G, 227 a, 440; Davis S B, 47½ a, 150; Davis A P, 188 a, 400; Davis Orlando, 56 a, 125; Diffee, Jas (F F Lamb, agt), 222 a, 300; Dorsett Ezra, 125 a, 250. *Bulla*—Dougan J T, 10½ a, 200; Dougan Margaret, 190 a, 700; Dix Cornelius, 83 a, 400; **Evans** G P, 18 a, 50; **Farlow** David Sr, 142 a, 520. *Level Plains*—Farlow G M, 119 a, 325; Farlow D B, 33 a, 80; Farlow David Jr, 50 a, 137; Farlow Asenith, 120 a, 350; Farlow W A, 171 a, 625; Farlow A C, 120 a, 300; Farlow Adelia B (Millikan, agt), 15 a, 30; Farlow Samuel, 230 a, 800; Farlow T E, 75 a, 250; Farlow Absalom, 96 a, 100; Farlow Thomas, 55 a, 200; Fuller John, 10 a, 40; Ferguson T J, 90 a, 375; Ferguson Alfred, 90 a, 325; Furman Thomas, 19½ a, 20; Fentress T C, 320 a, 800; Ford Christopher, 130 a, 250; Falkner David, 80 a, 200; Farlow Susan J, 62 a, 200; Free D W, 65 a, 150; Free D W (agt Samuel Free and Asenith Fentress-), 50 a, 100; **Gray** Caroline, 29 a, 50; Gaddis Hilliard, 168 a, 175; **Hill** Hosea P, 25 a, 25; Hays O P, 60 a, 125; Henson J A, 44 a, 100; Hales S J, 75 a, 375; Harlin Nancy, 105 a, 200; Horton Enoch, 80 a, 80; Henley E B, 83 a, 272; Henley Isabel, 50 a, 125; Halen Anthony, 132 a, 300; Henley M O, 37 a, 80; Henley Ellen, 86 a, 400; Hinshaw Darius, 419 a,



800; Hinshaw W B Jr, 92 a, 500. *Sawyersville*—Hunt Marsh, 25 a, 35; Hinshaw I G, 29 a, 350; Hunt Z W, 20 a, 30; Hunt V P, 165 a, 165; Hunt J C, 137 a, 316; Hughs W D, 5 a, 11; Hughs J F, 5 a, 11. *Spero*—Hughs S A, 5 a, 11; Hughs W G, 83 a, 165; Hoover Frank H, 30 a, 100; Hoover W A, 1 lot, 125; Hunt G W M, 9 a, 10. *Caraway*—Hinshaw Jesse, 30 a, 75; Henley Samuel A, 50 a, 150; **Jarrell** John F, 10 a, 100; Jerrell Sidney, 54 a, 75; Jarrell James, 157 a, 310; Jones M C, 25 a, 45; Johnson W C, 40 a, 160; Johnson Ransom, 30 a, 60. *Sawyersville*—**Kearns** Thomas E, 145 a, 812; Kearns Allen M, 120 a, 678; Kearns Sarah, 84 a, 775; Kearns Wm A, 100 a, 875; Kennedy A L, 30 a, 52; Kennedy M M, 72 a, 345. *Bulla*—King John, 15 a, 15; King Martha, 30½ a, 31; King W M, 28 a, 28; Kivett G W Sr, 405 a, 850; King Boling Jr, 3½ a, 39. *Sawyersville*—Kearns Alson, 126 a, 900; **Linthicum** Marv, 50 a, 75; Linthicum Samuel O, 50 a, 100; Laughlin S G, 156 a, 650; Laughlin J F, 174 a, 307; Laughlin L E, 143 a, 300; Lamb E V, 100 a, 200; Lamb T F, 80 a, 175. *Caraway*—Lowe Wm, 292 a, 1 900; **Mathews** George, 2 a, 35; Miller B F, 275 a, 491; Miller James Sr, 235 a, 400; Miller Julian, 80 a, 160; Miller Dinah, 12 a, 25; Miller W M, 186 a, 470; Miller John Sr, 37 a, 37. *Bulla*—Millikan E A, 425 a, 1,300; Millikan D W, 748 a, 3 200; Millikan A B, 5 a, 11; Millikan J K, 50 a, 150; Millikan W C, 72 a, 198; Millikan Benj, 212 a, 1,100; McCain Hugh, 112 a, 600; McCrary, W F, 472 a, 2,300; McCrary W F & Co, 11 a, 1,000; McCrary D B & J D, 208 a, 750; Moffitt E E, 85 a, 85; Millis J H (guardian), 85 a, 85; Meeken R A, 120 a, 2,000; Moss Eliza Hines, 5 a, 25; **Newby** Thos E, 102 a, 162; Newby Jesse O, 75 a, 121; Neighbors J A, 139 a, 225; **Pierce** Ruffin, 150 a, 250; Pierce I N, 131½ a, 850; Pierce R R, 67 a, 450; Phillips L D, 15 a, 250; Powell T C, 130 a, 242; Prevot T B (agt Elizabeth Prevot), 21 a, 75. *Spero*—Pritchard B, 750 a, 1,800; Pritchard Wm, 6 a, 10; Pritchard A B, 10 a, 50; Pierce Lydia, 45 a, 750; Parker W H, 102 a, 230; Prevo F P, 44 a, 80; Pritchard J C, 35 a, 250. *Caraway*—**Ricks** S M, 12 a, 75; Rich Isaiah, 324 a, 1,000; Rich Alfred, 75 a, 150; Roach Eliza, 125 a, 150; Rogers Jesse, 4½ a, 50; Rush J E & Bro, 9 a, 600; Robbins Emeline, 45 a, 100; Robbins F C Jr, J F and E R, 182 a, 450; Robbins J A, 50 a, 100; Robbins Hannah, 35 a, 100; Robbins Emily, 35 a, 50. *Bulla*—Robbins C L, 35 a, 80; Robbins J C, 15 a, 50; Robbins A A, 200 a, 800; Robbins T F, 200 a, 200. *Caraway*—Robbins J S, 92 a,



100; Robbins George, 100 a, 500. *Asheboro*—Robbins M S, 222 a, 1,600. *Caraway*—Robbins A S, 238 a, 670; Robbins W E, 190 a, 400; Redding J H, 294 a, 932. *Asheboro*—Redding Sophia, 33 a, 200; Redding T J, 726 a, 2,397; Redding T J (agt Worth & Hammond), 204 a, 204; Redding John, 260 a, 325; Redding J T, 334 a, 1,050; Redding Joseph, 50 a, 150; Redding C S, 164 a, 205; Redding Alex, 114 a, 150. *Bulla*—Redding Thomas, 278 a, 600; Redding B F, 112 a, 250; Redding W H, 197 a, 1,000; Rush Rev Zebedee, 287 a, 1,500; Rush Z F Jr, 58 a, 250; Rike Louzema, 14 a, 20. *Spero*—**Smith** Wm R, 156½ a, 275; Smith Wm H, 10 a, 10; Staley W L, 104 a, 400; Sluder J M, 54 a, 54; Sechrest T M, 39 a, 100; Stalker John, 9 a, 25; Snyder S C, 56 a, 200; Snyder B F, 2 a, 10. *Sawyersville*—Sawyer W H, 110 a, 250; Sawyer Sarah, 315¼ a, 708; Sawyer Rufus, 42 a, 100; Sawyer Joseph, 84 a, 104; Spencer Nancy (R L Coltrane, admr), 36 a, 100; Spencer N D, 60 a, 560; Spencer L R, 100 a, 1,540; Swaney A M, ½ a, 15; Spencer & Co, 360 a, 1,200; Spencer J W, 40 a, 750. *Caraway*—Scott Levi, 100 a, 100; Spencer L A, 1½ a, 100; Sawyer E N, 40 a, 50; **Trotter** Clarkson, 75 a, 175; Tucker S P, 50 a, 50. *Spero*—Trodden Solomon, 35 a, 35; **Underwood** Samuel, 180 a, 350. *Bulla*—**Vuncannon** H T, 190 a, 1,000; Vickory William, 100 a, 100; **Winslow** Reuben, 72¼, 100; Walker Henderson, 23 a, 38. *Level Plains*—Walker Samuel H, 90 a, 470; Wall J R, 71½ a, 198; Wall Roella, 2 a, 25; Wall Pinkney, 125 a, 530; Wall Nelson, 127 a, 532; Williams H F, 500 a, 1,200. *Bulla*—Williams Harry, 6 a, 15; Ward Hack, 40 a, 116; Ward J L, 105 a, 285; Wall W F, 180 a, 360; Wall W F & J C, 2:0 a, 600. *Asheboro*—Walker J E (guardian), 250 a, 85. *Sawyersville*—White Elizabeth, 132 a, 775; **York** James S, 302 a, 766; York Sarah, 134 a, 350. *Bulla*—Yow George, 50 a, 150.

*Bulla*—Allred A C, 8 a, 75; Bryant G W, 230 a, 600; Bryant W F, 180 a, 350; Connor A L, 35 a, 100; Coltraue R L (adm'r for Nancy Spencer), 29 a, 100; Davis R M, 50 a, 150; Hogan T B, 1½ a, 25; Hinshaw I G, 18 a, 250; King B, 40 a, 40; Millikan Allen, 120 a, 300; Pierce I N, 9 a, 10; Snider, B F, 60 a, 200.





## BROWER TOWNSHIP. No. 3

(Postoffices—BROWER'S MILLS, VELNA.)

*Moffitt's Mills P O*—**Albright** H A, 434 acres, value, \$400; Albright J E, 100 a, 270; Albright H A, agt K R Albright, 170 a, 300. *Kildee*—Asbill William, 240 a, 420; Asbill William E, 70½ a, 125; **Beck** John F F, 160 a, 600; Beck Wm E, 83½ a, 192; Beck Jas E, 96 a, 400; Beck Wm, executor Flora Phillips, 200 a, 400. *Moffitt's Mills*—Brady Wyatt, 50 a, 115; Brady Thomas H, 51 a, 158; Brady Isaac F, 168½ a, 542; Brady Disey A, 70 a, 100; Brady Henry W, 1½ a, 25; Brady John W, 2 a, 7; Brady Isaac Sr, 64 a, 175; Brady Mary, 77½ a, 166; Brady Eli A, 70 a, 210; Brady J A, 86 a, 284; Brady Henry H, 62 a, 224. *Brown's Store*—Brady Joseph M, 56 a, 168; Brady L E, 70 a, 350; Brady Wm M, 52½ a, 120; Brady W A C, 131 a, 150; Brady L B, 200 a, 400; Brady J H, 23 a, 50; Brady James, 212 a, 520; Brady Orlando, 60 a, 200; Brady Thomas M, 116 a, 250; Brady John Sr, 166 a, 450. *Brower's Mills*—Brewer E C, 48½ a, 93. *Moffitt's Mills*—Brower Rufus A, 422 a, 1,800; Brower Emily B, 642 a, 2,975; Brower Wm N, 163½ a, 500; Brower Emsley D, 100 a, 300; Brown Hardy, 729 a, 1,900; Brown, Frank R, 94½ a, 270; Brown John T, 15 a, 50; Brown John D, 101 a, 303; Brown Joshua, 67 a, 75. *Brown's Store*—Brown Wm, 130 a, 390; Brown W D, 331 a, 1,250; Brown W W, 52 a, 130; Brown Alfred I, 70 a, 250; Brown Marshall, 59 a, 148; Brown W I, 15 a, 50. *Kemp's Mills*—Bray H W, 327½ a, 760; Bray Alfred G, guardian of Minnie Brown, 70 a, 221; Bray John W, 125 a, 300; Bridges Horace N, 33½ a, 67; Branson Jesse, 30 a, 90; Branson John, 7 a, 10. *Cheeks*—Bird Z F, 170 a, 425; Bean Allen, 52 a, 130; **Cox** Chas S, 125 a, 260; Cox Rebecca of Abel, 386 a, 1,100; Cox Benj, 55 a, 140; Cox Simon, 205 a, 615; Cox Nathaniel, 228 a, 375; Cox E Milton, 348 a, 750. *Brower's Mills*—Cox Calvin, 200 a, 300; Cox Julius, 102 a, 200; Cox Levi H, 213½ a, 545; Cheek Green, 50 a, 150. *Erect*—Cheek John, 45 a, 415; Cheek Thomas F, 175 a, 500; Cheek Abner, 5 a, 21; Cheek Chesley, 23 a, 55; Cheek Henderson, 52 a, 100; Cheek Josiah, 448 a, 1,278. *Kemp's Mills*—Chrisco Ann M, 64 a, 130; Chrisco Wm, 50 a, 125; Chrisco Hardy, 168 a, 575; Chrisco Daniel, 438 a, 650. *Foust's Mills*—Covington David, 22 a, 50; Caviness Louisa, 57 a, 70; Caviness Harrison, 54½ a, 140; Caviness Chesley, 83½ a, 210; Caviness Henry T, 110 a, 1,300; Chestnut Benjamin, 440 a, 172. *Kemp's Mills*—**Davis** Duncan, 100 a, 300; Davis J A,



87 a, 150; **Fox** W T, 101 a, 150; Fox James M, 186½ a, 300. *Mechanic*—Fesmire John M, 200 a, 500; **Gibson** E M, 100 a, 187; Gibson Elizabeth, 350 a, 325; Gardner Hiram, 145 a, 360. *Brower's Mills*—Gardner James M, 20 a, 60; Gardner Wm S, 287 a, 1,200; Gardner James, 227 a, 675; Goldston Benjamin, 20 a, 40. *Eden*—Goldston Gillis, 18 a, 45; Graves Thomas, 20½ a, 41; **Hayes** John F, 127 a, 265; Hayes W N, 50½ a, 100; Hayes Jas W, 207 a, 414; Hayes Calvin, 210 a, 400; Hayworth W W, 64 a, 100. *Mechanic*—Howard Eli N, 50 a, 100; Howard Solomon, 40 a, 69; Hinshaw Thomas & Son, 210 a, 210; Harris Laura B, 146 a, 450; Hicks W H, 22½ a, 75; Hussey Emeline, 56 a, 150. *Hill's Store*—Harper James E, 250 a, 1,500; **Kidd** Neill B, 163 a, 450. *Brower's Mills*—Kidd Marion J, 33½ a, 67; **Lambert** H B, 50 a, 110; Lambert H B, agt Nancy Lambert, 87 a, 200; Leonard A D, 111 a, 375. *Mechanic*—Leonard Wm M, 173 a, 505; Lowdermilk Alfred, 327 a, 1,167; Lowdermilk Eli A, 22 a, 50; Lowdermilk W W, 101½ a, 300; Lane John R, 28 a, 260. *Ralph*—Leach D B, 74 a, 293; Leach Hannah, 223 a, 223; **Macon** Alfred, 526 a, 2,149. *Kemp's Mills*—Macon James S, 269 a, 1,200. *Uhla*—Moffitt W D, 130 a, 450; Moffitt Calvin C, 93 a, 450; Moffitt Alfred, 200 a, 900; Moffitt Nancy A, 75 a, 350; Moffitt E G, 345 a, 1,598; Moffitt Wm M, 62 a, 350; Moffitt S L Sr, 105¼ a, 200; Moffitt Wm P, 150 a, 450; Moffitt John R, 90 a, 108; Moffitt Jesse H, 134 a, 475. *Brower's Mills*—Murray Jas W, 93 a, 172; Murray Robert L, 92 a, 170. *Kemp's Mills*—Maness G T, 40 a, 142; Maness C S, 100 a, 196; Maness James, 150 a, 250; Maness John Jr, 200 a, 225; Maness Eli, 175 a, 350; Maness Alfred, 175 a, 350; Maness Asa, guardian of B F and Mattie Howard, 60 a, 103; Marley John M, 150 a, 700. *Brower's Mills*—Marley A, 100 a, 275. *Marley's Mills*—Marley Jas M, 110 a, 400; Marley Thos M, 147 a, 475; Marley Martha L, 74 a, 300; Moore John T, 75 a, 225. *Foust's Mills*—McCoy Elizabeth, 180 a, 700; McCoy John W, 58 a, 454. *Brower's Mills*—**Needham** Emma, 100 a, 188; **Owen** John C, 493 a, 1,400; **Pass** Bartley, 25 a, 40; Purvis John M, 221 a, 425; Purvis F Haywood, 122 a, 225; Purvis James W, 234 a, 375. *Kemp's Mills*—Pearce Elizabeth, 200 a, 400; Pearce Lucy, 50 a, 125; Pearce Reuben Land, 250 a, 450; Powers E S, 121 a, 300; Perry H C, 102 a, 300. *Quinine*—Phillips Jas S, 253 a, 625; Phillips J P, 274 a, 960; Perberton Ellen L, 183 a, 550; **Scott** John F, 57 a, 170. *Why Not*—Scott James, 62½ a, 140; Shamburger Tyson, 52½ a, 105; Sugg M T, 212 a, 680;



Sugg L O, 370 a, 925; Sugg C E G, 50 a, 100. *Brower's Mills*—Sheffield Isaac, 7 a, 700; Spinks Allen H, 42 a, 75. *Kemp's Mills*—Sellers Mary, 11 a, 22; Steed Ransom, 3 a, 10; **Tomlinson** James, 39½ a, 50. *Brower's Mills*—Tyson H C, 181 a, 540; Teague G W, 209 a, 525; Tysor T B, 154 a, 450; Trogden Penelope, 325 a, 325. *Eden*—**West** F E, 107 a, 300; Wrenn W H, 116 a, 350; Wrenn M F, 262 a, 500; Wrenn Thos J, 179 a, 325. *Why Not*—Wilson Thos M, 168 a, 425; Wilson Thos M (agt), 85 a, 184; Waddell W F (extr), 276 a, 700; Waddell Jas B (admr), 11 a, 20; Walden Elizabeth, 85 a, 125. *Brower's Mills*—Welch C H, 133 a, 400; Welch W G, 91 a, 175; **Yow** Nancy C, 78 a, 150; Yow John M, 70 a, 250.

#### CEDAR GROVE TOWNSHIP. No. 4.

(Postoffices—MECHANIC, POST OAK, WHITE HOUSE, UHLA, SCIENCE HILL.)

*Science Hill P O*—**Asheworth** Joel, 150 acres, value \$500; Asheworth W R, 160 a, 700. *Uhla*—Allred Elijah, 155 a, 500; Allred H D, 150 a, 500; Allred B M, 38 a, 130. *Mechanic*—**Bingham** J F, 147 a, 150. *Asheboro*—Bunting A G, 50 a, 150. *White House*—Branson Levi T, 418 a, 800. *Science Hill*—Barnes W T, 70 a, 200; Barnes Thomas, 30 a, 200. *Mechanic*—Barnes Emsley, 25 a, 425. *White House*—Brewer Henry, 90 a, 200. *Mechanic*—Bell G W, 177 a, 450; Bryant Thomas, 96 a, 160. *Uhla*—Brower Noah, 372 a, 550; Brower Lilly, 80 a, 200. *White House*—Brookshire W F, 100 a, 100; Barbee W G, 94 a, 94. *Asheboro*—Bulla L D, 100 a, 30. *Mechanic*—**Crawford** Henry, 20 a, 40. *Science Hill*—Coltrain James, 267 a, 600; Coltrain S A, 164 a, 300; Coltrain Nelson, 72 a, 140. *White House*—Cox Elwood, 280 a, 325; Cox T L, 170 a, 250. *Uhla*—Cox W R, 38 a, 150. *Science Hill*—Coble Manly, 140 a, 350; Clark J M, 800 a, 800. *White House*—**Dawson** Martha, 150 a, 150; Dawson I N, 125 a, 180. *Asheboro*—**Foster** Cordelia, 100 a, 100. *Uhla*—Fry C L, 75 a, 100. *White House*—**Gray** J S, 330 a, 520. *Science Hill*—Garner Alexander, 12 a, 40. *Uhla*—Gatlin W S, 147 a, 175; Gatlin Bethel, 100 a, 125. *White House*—Green Samuel, 182 a, 246; Gluyas John B, 100 a, 125. *Mechanic*—**Hill** Arthur, 28 a, 50; Hudson W A, 91 a, 150. *Asheboro*—Hudson Ezekiel, 120 a, 300. *White House*—Hussey William, 155 a, 400. *Science Hill*—Hussey A L, 97 a, 575; Hussey Geo H, 50 a, 300; Hussey Eli, 65 a, 150. *White House*—Hussey E O, 100 a, 225. *Mechanic*—Howard E N,





160 a, 1,050. *Science Hill*—Hoover Alfred, 63 a, 700; Hoover Geo W, 36 a, 175; Hoover B N, 140 a, 500; Hoover Briles, 100 a, 300. *White House*—Hammond Samuel, 355 a, 700; Hammond J C, 100 a, 450; Hammond W B, 86 a, 125. *Science Hill*—Hammond John, 269 a, 900. *White House*—Hammond A L, 197 a, 140; Hammond J A, 5 a, 125; Hammond J J, 40 a, 60. *Archdale*—Hammond Moses, 1,400 a, 1,400. *Asheboro*—Haydock Hillery, 47 a, 75. *White House*—**Johnson** J A, 100 a, 295; Jones Mary J, 105 a, 155; Jackson Micajah, 78 a, 75; Jackson David, 100 a, 150. *Science Hill*—**Keerans** I W, 371 a, 2,300; Keerans Susan, 86 a, 100. *Asheboro*—Keerans John, 156 a, 300. *Mechanic*—Keerans Jennie, 86 a, 215; Keerans Thomas, 370 a, 400. *Hill's Store*—Keerans A H, 401 a, 2,350. *Science Hill*—Kinny Martha, 207 a, 300; Kemp John, 40 a, 1,400. *Asheboro*—**Ledwell** Elwood, 56 a, 125. *White House*—Luther E E, 55 a, 60; Luther Tilden, 100 a, 100; Luther J H, 160 a, 225; Lassiter Anna, 32 a, 75; Lassiter Elizabeth, 155 a, 600. *Mechanic*—Lassiter W W, 200 a, 450; Lewis Z C, 60 a, 110; Lewis D B, 100 a, 75; Lewis T G, 100 a, 60. *White House*—Luck Noah, 100 a, 160; Luck Edmond, 23 a, 92; Luck A M, 135 a, 225; Luck C T, 130 a, 325; Luck Ransom, 262 a, 550; Luck Elias, 100 a, 250. *Mechanic*—Lowe N M, 542 a, 2,400. *Science Hill*—Lowe Levi B, 214 a, 550; Lowe James, 293 a, 2,000; Lowe J T, 240 a, 550; Lowe John, 216 a, 875. *Mechanic*—Lowe Sam'l H, 100 a, 100. *Science Hill*—Lowe Daniel, 390 a, 800. *White House*—Lewallen Nancy Jr, 84 a, 100; Lewallen Nancy Sr, 150 a, 300; Lewallen J M, 38 a, 50; Lewallen W M, 80 a, 100. *Asheboro*—Lewallen Z A, 300 a, 700; Lewallen Henry, 1,025 a, 1,175; Lewallen Frank, 100 a, 160. *Science Hill*—Lewallen G W, 201 a, 232. *Uhla*—**Moffitt** M R, 300 a, 350; Moffitt M H, 125 a, 150; Moffitt J A, 200 a, 150; McPherson W F, 120 a, 200. *Science Hill*—McDaniel A H, 592 a, 1,500. *Farmers*—**Newby** N W, 38 a, 250. *Science Hill*—Nance D C, 73 a, 650; Nance N D, 73 a, 650. *White House*—**Owen** Elizabeth, 196 a, 250. *Mechanic*—**Potter** Henry, 37 a, 75. *White House*—Plummer J R, 400 a, 300. *Mechanic*—Presnell Z A, 25 a, 45. *Uhla*—Presnell Uriah, 350 a, 500; Presnell Virgil, 167 a, 170. *White House*—Presnell H C, 33 a, 94. *Science Hill*—Pool J E, 466 a, 1,400; Pool Henry B, 100 a, 500; Pool Ezra T, 91 a, 275; Pool John, 12 a, 35; Parker W H, 182 a, 570; Pickett W P, 50 a, 275; Pickett J M, 120 a, 700. *Flower Hill*—Pickett I J, 60 a, 200. *Science Hill*—Pugh Cora, 25 a, 40. *Mechanic*—Phillips Lewis,



9 a, 50; Phillips, J L, 198 a, 300. *Science Hill*—Parker Jonathan, 70 a, 400; **Rush** Henry, 277 a, 600; Ridge J W, 223 a, 1,000; Ridge J S, 23 a, 100; Robbins I M, 130 a, 325; Robbins Jonathan, 66 a, 85; Robbins T A, 150 a, 80. *Asheboro*—**Smoke** J S, 84 a, 200. *Mechanic*—Saunders Henry, 100 a, 200. *White House*—Simmons Enoch, 97 a, 200. *Mechanic*—Spencer W W, 200 a, 500; Strickland Branson, 125 a, 150; Sikes H A, 50 a, 50. *Hill's Store*—Steed J T, 82 a, 150. *White House*—Stuart John, 80 a, 150. *Mechanic*—**Tadlock** J W, 180 a, 300; Toney S D, 85 a, 150. *Asheboro*—Tucker Levi, 50 a, 80. *Aconite*—**Vuncannon** Elizabeth, 125 a, 100. *Science Hill*—Vuncannon J M, 290 a, 1,025. *White House*—Vuncannon T J, 127 a, 250; Vuncannon U S G, 115 a, 300; Vuncannon J S, 35 a, 200. *Science Hill*—Varner W A, 255 a, 700. *Hill's Store*—Varner J M, 130 a, 550. *White House*—**Workman** M J, 100 a, 250. *Asheboro*—Winslow Azor, 247 a, 600; Winslow J T, 60 a, 200. *White House*—Williams J M, 104 a, 200. *Aconite*—Williams P A, 173 a, 236. *Eula*—Williams W S, 96 a, 175; White W W, 135 a, 200. *Science Hill*—Walker Felix, 201 a, 1,200; Walker R D, 94 a, 500; Walker J M, 42 a, 200; Walker Thomas, 140 a, 500. *Eula*—Williams H M, 34 a, 100.

### COLUMBIA TOWNSHIP. No. 5.

(Postoffices—MARLEY'S MILLS, RAMSEUR, PLANTERS, SOAPSTONE MOUNT, KILDEE.)

*Franklinville*—**Allen** H B, 142 acres, value, \$700; Allen H B (heirs), 510 a, 1,250; Allred William, 85 a, 550; Allred Milton, 95 a, 400; Allred Levi, 95 a, 350; Allred Elijah, 84 a, 250; Allred S T, 1 lot, 300, 44 a, 150; Allred J W, 1 lot, 200; Allred Lucina, 115 a, 250; Allred Geo M, 1 lot, 200, 79 a, 160; Allred J Wesley, 1 lot, 700. *Ramseur*—Alldridge Victoria, 83 a, 125; **Beard** J B, 1 lot, 325; Barker Dolly, 30 a, 70; Barker Mary, 16½ a, 50; Barker T B, 1 lot, 225, 8 a, 100; Barker Jas A, 223 a, 650; Branson William, 100 a, 400; Branson T M, 91 a, 175; Bray H T, 1 lot, 300; Bray A W, 78 a, 250; Bray Charity, 9 a, 75; Brown King, 20 a, 50; Brown W A, 1 lot, 150; Burriss Murphy, 109 a, 500; Burgess John H, 95 a, 900; Burgess Mrs W H, 140 a, 900; Burgess M F, 5 a, 100; Burgess Thos J, 24 a, 100; Burgess D B, 1 lot, 400, 50 a, 255; Burgess C W, 102 a, 500; Burgess E C, 114 a, 350; Burgess C F, 134 a, 325; Burgess D M,



1 lot, 200. *Fork Creek*—Burgess D A, 212 a, 350; Burgess Geo H, 300 a, 525; Burgess W H, 60 a, 150; Burgess N M, 100 a, 400. *Ramseur*—Burgess Elizabeth, 154 a, 225; Burgess Mrs A G, 50 a, 300; Burgess (heirs of Eliza), 1 lot, 300; Brower John F, 161 a, 400; Brower J M, 1 lot, 15; Brower A C & Co, 1 lot, 400; Brower A P, 254, 2,400; Brower W A, 1 lot, 150; Brower Olympia, 1 lot, 25; Bowdoin J W, 43 a, 210; Bowdoin John S, 137 a, 450; Brooks M V, 230 a, 750; Brooks Wm, 7½, 20; Butler James, 99 a, 250. *Fork Creek*—Brady J E, 1 lot, 50; Baggott J F, 1 lot, 250; Breedlove Robt D, 21½ a, 75. *Buffalo Ford*—Craven Jackson, 448 a, 1,000; Craven (heirs of Delilah), 109 a, 450; Craven Nancy E, 6 a, 15; Craven E J V, 35 a, 250; Craven J R, 60 a, 250; Craven W O, 85 a, 200. *Franklinville*—Craven Ruffin, 1 lot, 100; Cheek Benjamin, 240 a, 800; Cheek Valmore, 52 a, 450; Cooper A J, 1 lot, 100, 10 a, 100; Campbell W P, 144 a, 400. *Ramseur*—Capel ---- (treas of Chair Works), 1 lot, 1,500; Capel A W E, 2 lots, 1,450, 33 a, 200; Curtis D A, 1 lot, 25; Curtis James, 114 a, 450; Cheek America, 10 a, 25; Chisholm J Y, 215 a, 550; Chisholm H C, 71 a, 200; Chisholm T L, 2 lots, 1,650; Carter H B, ½ a, 1,000; Caveness J M, 31 a, 50. *Buffalo Ford*—Cox Jas K, 167 a, 700; Cox J W, 3 lots, 345, 125 a, 400; Cox O P, 100 a, 300; Cox B P, 146 a, 350; Cox Mrs Y W, 120 a, 300. *Ramseur*—Cox L I, 1 lot, 300; Cox B G, 136 a, 700. *Liberty*—Coble Mrs Sarah, 150 a, 375; Coble W H, 117 a, 550. *Ramseur*—Caveness Jas, 135 a, 150; Coward W D, 1 lot, 400, 52 a, 300; Craven Cornelius, 1 a, 250; **Edwards** Mrs Wiley, 50 a, 200; Edwards J D, 2 lots, 105; Edwards W N, 80 a, 300; Elliott G W, 1 lot, 200; Elliott D K, 2 lots, 425; Elliott E Frances, 165 a, 600. *Franklinville*—Ellison Zangy, 110 a, 500; Ellison J A, 235 a, 500. *Ramseur*—**Foushee** W F, 206 a, 700; Foushee J M, 143 a, 425; Fox C P, 132 a, 450; Fox Elizabeth, 39 a, 110; Fox Calvin S, 135 a, 900; Fox Jackson, 23 a, 40; Frazier C G, 1 lot, 700; Fox S A & C M, 40 a, 800; Frazier D N, 155 a, 500; Frazier C G, 2 lots, 385, 400 a, 700; Frazier Calvin, 164 a, 350. *Franklinville*—Frazier M J, 159 a, 370; Frazier W J, 1 lot, 10, 260 a, 750; Foust W H, 141 a, 450; Foust Mary J, 350 a, 900; Foust Jacob, 15 a, 75; Foust Christian, 35 a, 125; Foust Henry, 105 a, 120; Foust (heirs of Elizabeth), 25 a, 50. *Ramseur*—Forrester J O, 1 lot, 400; Forrester J O & Co, 1 lot, 300; Fentral Mary Ann, 1 lot, 200. *Foust's Mills*—Ferguson Mrs G W, 110 a, 200; Ferguson Peggy, 20 a, 40; Ferguson G W, 7½ a, 20; Fogleman





D H, 180 a, 350; Fogleman W W, 2 lots, 35; Fields Elzira, 31 a, 50. *Ramseur*—Farmers' Alliance Exchange, 1 a, 700; Free M C, 1 lot, 600; **Gunter** N B, 1 a, 250; **Harris** J S, 180 a, 350. *Liberty*—Holliday (heirs of Asenith), 49 a, 75; Humble Mrs A J, 45 a, 200; Humble C H, 41½ a, 160; Humble Daniel, 155½ a, 375. *Franklinville*—Holt (heirs of Barbara), 130 a, 225; Holt Mary C, 57 a, 200; Hutson C J, 125 a, 450; Holder Lucinda, 40 a, 50; Hobson Silas, 14, 450; Hobson J A, 2 lots, 250; Hobson H V, 22 a, 125; Hicks G W, 1 lot, 75; Hedreck J P, 98 a, 350. *Ramseur*—Hayworth M M, 109 a, 500; Hayes W F, 110 a, 200; Hanner W D, 51 a, 250; Henley W F, 1 lot, 400; **Ivey** Jacob, 207 a, 350. *Central Falls*—**Jarrell** Jane, 1 lot, 60; Johnson W C, 1 lot, 250; Johnson Mrs Y M C, 1 lot, 30, 200 a, 600. *Liberty*—**Kimrey** H L, 160 a, 450; Kimrey Miss E E, 1 lot, 200; Kimrey Alfred, 50 a, 113. *Ramseur*—Kivett T M, 33¾ a, 90; Kivett W B, 353 a, 675; Kivett M E, 262 a, 1,000; Kivett J F, 357 a, 875; Kivett Mila D, 134 a, 310; Kivett J M, 1 lot, 400; Kivett John W, 204 a, 450; Kivett W P, 112 a, 250; Kivett A F, 78 a, 250; Kivett David, 249 a, 500; Kivett Mary M, 146 a, 365; Kivett Joel A, 377 a, 725; Kivett Peter, 150 a, 250; Kivett Henry J, 39 a, 115; Kivett Mrs E J, 130 a, 450; King W H, 1 lot, 400, 7 a, 75. *Liberty*—Kirkman J M, 80 a, 350; Kirkman J H, 152 a, 500. *Cedar Falls*—**Lane** W F, 1 lot, 800; Lane J R, 120 a, 450; Lane W G, 147 a, 600. *Franklinville*—Leonard Mrs Sophia, 1 lot, 400; Langley Elizabeth, 9 a, 20; Langley E T, 206 a, 575; Langley J T, 40 a, 175; Langley John, 188 a, 400; Langley Causey, 1 a, 5; Langley Orlando T, 57½ a, 325; Langley Jas, 1 lot, 200, 95 a, 215. *Millboro*—Lineberry Orlando, 1 lot, 15; Lineberry Alfred, 152 a, 550; Lineberry Jefferson, 137 a, 385; Lineberry Eli, 207 a, 425. *Buffalo Ford*—Lowe C C, 50 a, 150; Lowe Madison, 5 a, 300; Lowe Wm, 1 lot, 100; Luther Willis, 2 lots, 650; Lednum O F, 26 a, 100. *Staley*—Ledbetter Elizabeth, 126 a, 350. *Cedar Falls*—**Moffitt** H A, 2 lots, 150; Moffitt W T, 150 a, 350. *Staley*—Moffitt T J, 1 lot, 350; *Ramseur*—Melton J B, 2 lots, 1,000. *Millboro*—Mills Wm, 8½ a, 30. *Marley's Mills*—Marley W M, 14 a, 100; Marley G T, 220 a, 1,400; Marley Eli, 85 a, 300; Marley Harris, 3 lots, 200; Marley Thos, 7½ a, 25. *Ramseur*—McMasters T D, 363 a, 725; McMasters, 205 a, 790; McMasters Hetty, 4 a, 8; McMasters A B, 150 a, 350; McMasters Wm, 28 a, 60; McDaniel N zri, 173 a, 515; McDaniel Sam'l, 52 a, 160; McNatt W H, 1 lot, 350; McPherson I P, 64 a, 130; Moore





& Jones, ----, 400; Makepeace J B, 1 lot, 40; Mann Mrs Sallie, 1 lot, 300; **Olive**, Mrs A C, 140 a, 465; Osborne A P, 3½ a, 20. *Franklinville*—**Parks** W M, 187 a, 610; Parks H G, 125 a, 350; Parks Emily C, 135 a, 550; Parks Jas A, 1 lot, 20, 115 a, 650; Parks Thos C, 390 a, 1,350; Parks Thos W, 97 a, 400; Parks I W, 270 a, 1,000. *Cedar Falls*—Pugh Alfred, 135 a, 275; Pugh T F, 444 a, 800; Pugh J M, 25 a, 50; Pugh Thomas, 120 a, 300. *Buffalo Ford*—Patterson J A Sr, 130 a, 450; Patterson Nelson, 135 a, 150; Phelps William, 10¼ a, 50. *Franklinville*—Poe W E, 32 a, 500; Phillips Martha, 1 lot, 200; **Richardson** W B, 50 a, 425; Richardson Franklin, 94 a, 250; Richardson John T, 171 a, 325; Richardson Malinda, 60 a, 60. *Ramseur*—Richardson John, 85 a, 200; Richardson Jas, 199 a, 700. *Gray's Chapel*—Routh Elizabeth, 224 a, 650; Routh A P, 254 a, 650. *Liberty Mill*—Rightsel & Pickett, ----, 2,500; Rightsel G W, 160 a, 900; Rightsel John, 140 a, 300. *Kildee*—Rightsel John T, 127 a, 750; Rightsell Sam'l, 71½ a, 350; Rightsell John Sr, 342 a, 1,100; Rightsell William, 1 lot, 400; **Stout** Jas A, 134 a, 350; Stout W C, 3 lots, 700; Stout C N, 266 a, 850. *Franklinville*—Stout K C, 130 a, 450; Stout J P, 45 a, 300; Stout J C, 50 a, 150. *Siler City*—Siler Oliver, 33 a, 300; Siler J T, 105 a, 400; Siler S S (heirs), 134 a, 400. *Franklinville*—Siler Pleasant, 13½ a, 1,125; Siler Mrs J W, 1 lot, 150. *Staley*—Siler Mrs Lydia, 231 a, 600; Staley J W, 980 a, 2,610; Staley Cotton Mills, 1 lot, 5,000; Staley G W, 2 lots, 525; Staley Mary, 1 lot, 250; Staley Elizabeth, 100 a, 350; Staley Joseph, 72 a, 225; Staley (heirs of Hannah), 10 a, 30; Staley Geo, 19 a, 75; Staley W G, 140 a, 400. *Ramseur*—Smith Mrs C C, 486 a, 1,320; Smith W W, 121 a, 450; Smith C P, 127 a, 380; Smith John W, 160 a, 350; Simmons Jones, 1 lot, 25. *Fork Creek*—Stinson Henry, 1 a, 10. *Soapstone Mount*—Scotten Taylor, 11½ a, 50; Scotten Mrs R J, 150 a, 400; Scott (heirs of H Craven), 44 a, 100. *Ramseur*—Scott B S, 1 lot, 150; Snyder W A, 1 lot, 100; Steele W H, 1 lot, 400; Steele J M, 1 lot, 200; Spoon Mary A, 263 a, 600; **Turner** A J, 50 a, 200; Turner J T, 155 a, 425; Turner J W, 3 lots, 125; Trogden S W, 1 lot, 35. *Cedar Falls*—Trogden Tyson, 49 a, 250. *Ramseur*—Thompson A P, 193 a, 600. *Franklinville*—Teague John F, 2 lots, 400, 145 a, 675; **Underwood** G C, 160 a, 475; **Vestal** Manly, 40 a, 100. *Ramseur*—**Watkins** W H, 142 a, 2,300; Watkins W H (agt Mfg Co), 90 a, 45,000; Williams Mrs Julia, 100 a, 250; Williams Mrs Jane, 158 a, 550; Williams John W, 16 a, 100;



Williams C C, 1 lot, 25. *Fork Creek*—Williams F L, 100 a, 200; Williams E P, 25 a, 75; Williams Jacob, 116 a, 400; Williams H P, 63½ a, 225. *Foust's Mills*—Williams W M, 449 a, 1,770; Williams Riley, 145 a, 300; Williams R S, 150 a, 450. *Fork Creek*—Wright Louis, 147 a, 250; Wright John, 50 a, 75; Wright O J, 77 a, 200; Wright Emsley, 1 lot, 300; Wrightsman David, 153 a, 625; Warren Eli, 48 a, 150. *Soapstone Mount*—Warren W A, 200 a, 600; Ward O P, 36 a, 200; Ward J A, 1 lot, 25; Whitehead M N, 1 lot, 300; Whitehead J M, 1 lot, 350, 136 a, 300; Waddell Nelson, 3 a, 50. *Franklinville*—York Sally Ann, 64 a, 200; York John M, 154 a, 500; York J T, 151 a, 500; York W T, 127 a, 450; York Henry S, 35 a, 175; York S C, 137 a, 500; York Jackson, 220 a, 675; York W H Sr, 132 a, 500; York E W, 134 a, 592; York E L, 92 a, 300; York R W, 167 a, 500; York L C, 88 a, 275; York John D, 36 a, 125; York Melinda, 60 a, 150; York John G, 47 a, 200; York Nathan, 511 a, 1,150; York Sarah A, 12 a, 75. *Rumsew*—York J B, 30 a, 100; York D T, 60 a, 200; York Mrs J B, 119 a, 500; York J W, 74½ a, 150; York Geo C, 47 a, 200; York W H Jr, 85 a, 250; York Jas D, 1 lot, 200; York O P, 40 a, 100.

### CONCORD TOWNSHIP. No. 6.

(Postoffices—BUNCH, FARMERS, FLORA, HILL'S STORE, JACKSON'S CREEK, SALEM CHURCH.)

*Flora P O*—Arnold John, 234 acres, value, \$2,450; Arnold A C, 100 a, 350; Arnold Samuel, 227 a, 850; Arnold Martha, 130 a, 500. *Hill's Store*—Adderton G R, 447 a, 3,750; Adderton & Nance, 116 a, 1,000; Allred D T, 75 a, 350. *Mechanic*—Bingham Wm, 97 a, 325. *Flora*—Bingham L G B, 306 a, 850; Bingham J W, 44 a, 150. *Mechanic*—Bingham J L, 140 a, 1,092. *Farmers*—Bingham M C, 103 a, 500. *Mechanic*—Bingham W A, 75 a, 400. *Jackson's Creek*—Bell K R, 38 a, 75; Brookshire H L, 80 a, 180. *Randolph*—Beckerdite Jane, 150 a, 1,000; Barnes Emsley (of C G), 146 a, 1,725. *Flora*—Bischer J F, 475 a, 1,000; Bischer W W, 100 a, 300. *Salem Church*—209 a, 1,000; Birkhead Ivey A, 209 a, 1,000; Birkhead W T, 69 a, 1,275; Brown E N, 100 a, 200. *Riley's Store*—Coda Mary, 85 a, 175; Coda W F, 55 a, 100. *New Hope Academy*—Cranford Z A, 125 a, 600; Cranford M W, 171 a, 525; Cranford S C, 144 a, 800; Chandler C C, 92 a, 250. *Flora*—Cameron J F, 405 a, 975; Carter Amos, 25 a, 100; Cornelison A D, 51 a, 125. *Riley's Store*—Delk W J,



173 a, 300. *Trinity*—Dorsett H, 72 a, 1,200; Dorsett Ivey, 140 a, 500. *Bombay*—**Elliott** T B, 103 a, 200. *Farmers*—**Fuller** L K, 263 a, 850; Fuller A J, 330 a, 1,250; Fuller H K, 243 a, 950. *Randolph*—Fuller J C, 334 a, 2,500. *Farmers*—Fuller T H, 290 a, 2,600; Fuller C M, 223 a, 1,250. *Fullers*—Fuller I J, 109 a, 160; Fuller & Welborn, 15 a, 100. *Farmers*—Fuller H L, 150 a, 1,400; **Gallimore** Wyatt, 103 a, 150; Gallimore Wyatt (agt), 116 a, 175; Gallimore W E, 135 a, 175; Garner Henry, 20 a, 75; Garner Henry (agt), 116 a, 350. *Hill's Store*—Garner Sabrina, 47 a, 300; Gibson W C, 66 a, 275; Garner P F, 210 a, 2,200; Gray A B, 50 a, 500. *Science Hill*—**Hill** C H, 100 a, 162; Hill M H, 260 a, 1,060; Hill J C, 169 a, 724; Hill & Garner, 307 a, 1,300; Harrison J R, 119 a, 200; Harrison G T, 66 a, 100. *Riley's Store*—225 a, 300; Harris R D, 230 a, 670; Harris W R, 75 a, 150; Hulin Fannie, 55 a, 50; Hughes W R, 75 a, 150. *Science Hill*—Hoover Alson, 81 a, 200; Hoover Marv D, 145½ a, 750; Hoover J W, 115 a, 200; Horney J F, 130 a, 400; Hall Ezekiel, 84 a, 100; Hallom H L, 100 a, 500. *New Hope Academy*—**Ingram** W E, 125 a, 350; Ingram W D, 96 a, 1,200; Ingram D H, 10 a, 25. *Trinity*—Ingram W W, 55 a, 217; Ingram T W, 218 a, 800; Ingram J T, 43 a, 300; **Jackson** C H, 146 a, 200; Jackson John, 40 a, 100; Johnson T W, 216½ a, 800. *Salem Church*—Johnson A H, 115 a, 325; Johnson J I, 295 a, 1,110; Johnson T C, 102 a, 740; Johnson & Son, 15 a, 1,200. *Hill's Store*—**Kearns** S S, 228 a, 760; Kearns J H, 238 a, 1,600; Kearns A H, 208 a, 2,300; Kearns I F, 240 a, 1,600; Kearns C S, 471 a, 4,300; Kearns W T, 175 a, 450. *Farmers*—Kearns B S, 24 a, 50; Kearns M C, 38 a, 80; Kearns H L (admr), 208 a, 730; Kearns Alfred, 27 a, 50; Kearns W E & J O, 248 a, 1,675; Kearns W E & J O (admr), 170 a, 800; Kearns S W, 345 a, 1,600; Kearns Susan, 28 a, 50. *Science Hill*—Kemp John, 242 a, 2,800; Kearns Ivey, 337 a, 1,575. *Farmers*—**Lewis** Samuel, 132 a, 1,300; Lewis D B, 154 a, 1,000; Lewis W R, 409 a, 1,200; Lewis Dr C H, 8 a, 300; Loffin S A, 27 a, 50; Loffin W J, 188 a, 420; Loffin Kindred, 183 a, 250; Loffin J C, 50 a, 100; Laughlin Robt, 101½ a, 200; Laughlin Margaret, 101½ a, 200. *Lassiter's Mills*—Lassiter W W, 70 a, 300; Lassiter W B, 116 a, 400. *Farmers*—Lassiter Aaron, 240 a, 1,400; Lackey Milton, 83 a, 300; Lanier B F, 31½ a, 53; Lanier Allen, 52 a, 80. *Post Oak*—Lowe Daniel, 135 a, 900; Lowdermilk Alfred, 93 a, 900. *Flora*—Lambeth Sam, 64 a, 100; Lambeth Morgan, 20 a, 1,750; **Morgan** J W, 600 a, 1,100;





Morgan Martha, 103 a, 200; Morgan N F, 50 a, 150; McDowell Levi, 25 a, 50; McDowell Jeremiah, 285 a, 650; Moore W J, 85 a, 250. *Farmers*—Macon Gideon, 260 a, 2,600; Morris J R, 145 a, 600; Morris J C, 134 a, 400; Miller J G, 14 a, 135; Miller Eliza, 55 a, 218; Monroe M L J, 85 a, 400. *Lassiter's Mills*—Murdock Wm, 150 a, 260; McMasters D G, 140 a, 400. *Hill's Store*—**Nance** Allen, 168 a, 875; Nance John, 85 a, 220; Nance E B, 46 a, 100; Nance H C, 126 a, 400; Nance Martha, 112 a, 200; Nance Ivey C,  $\frac{1}{2}$  a, 50; Nance, Nance & Nance, 4 a, 50; Nance H H, 88 a, 275. *Farmers*—Newby N W, 15 a, 350; **Pierce** T G, 55 a, 55; Pierce B M, 180 a, 840; Pierce I I, 356 a, 1,050; Pierce Mary, 75 a, 200; Pierce J T, 80 a, 150; Prevo W A Sr, 112 a, 450; Parrish H C, 239 a, 850; **Ridge** Penn, 137 a, 300; Ridge B B, 214 a, 1,250. *Flora*—Ridge N C, 40 a, 150; Ridge A W, 101 a, 325; Ridge R M, 65 a, 400; Ridge A A, 170 a, 650; Ridge Willis, 92 a, 450; Ridge Noah, 130 a, 500; Ridge T H, 218 a, 370; Ragan J C, 55 a, 250; Ragan J R, 54 a, 175; Ragan Mary E, 221 a, 1,900; Rush A J, 94 a, 740; Rush D K, 40 a, 75; Rush Sarah, 80 a, 1,000; Reeves J C, 130 a, 325; Robins Dorcas, 30 a, 300; Rush T B, 212 a, 400; Rice Thomas, 200 a, 200; **Snider** H K, 144 a, 300; Snider R W, 120 a, 400; Snider J A, 213 a, 540. *Hill's Store*—Snider M F, 150 a, 150; Snider Solomon, 93 a, 300; Snider H N, 120 a, 325. *Lassiter's Mills*—Steed B W, 190 a, 1,600; Steed E A, 138 a, 800; Steed R F, 180 a, 500; Steed B K, 280 a, 650; Steed E B, 205 a, 400. *Farmers*—Skeen E M, 230 a, 1,800; Skeen M M, 455 a, 1,500; Skeen N R, 133 a, 150; Saunders Chesley, 18 a, 40. *Riley's Store*—Stone W V, 60 a, 120; Stone E F, 90 a, 500; Surratt B A, 218 a, 300; Sexton Jas, 137 a, 280; Shamburger P L, 96 a, 1,200; Sheets Branson, 37 a, 125; **Tysinger** H S, 23 a, 25; Tysinger Margaret, 1 a, 50. *Flora*—Thompson John, 257 a, 1,000; Thompson Sallie W, 189 a, 900; Thompson K R, 120 a, 275; Thompson Resetta, 73 a, 600. *Jackson's Creek*—Tucker Jonathan, 125 a, 275; Tucker Gilbert, 96 a, 175; Trogden Levi, 61 a, 75; **Varner** S L, 75 a, 150. *Farmers*—Vuncanon B F, 10 a, 130; Vuncanon L A, 10 a, 130; Vuncanon G T, 128 a, 360; **Wood** Hill, 90 a, 325. *Sal'm Church*—Wood Sarah, 166 a, 500; Wood Wm, 190 a, 400; Ward D, 20 a, 25; **Yates** P R, 46 a, 125; Yates N A, 84 a, 135; Yates A C, 180 a, 175; Yates W B, 150 a, 250; Yates Mary, 20 a, 15. *Farmers*—Yates N L, 50 a, 125. *Riley's Store*—Yarbrough W B, 97 a, 150. *Riley's Store*—Harrison George H, 25 acres, value. \$25. *Farmers*—Vuncanon B F, 30 a, 200.



## FRANKLINVILLE TOWNSHIP. No. 7.

(Postoffices—CEDAR FALLS, CENTRAL FALLS, FRANKLINVILLE, MILLBORO, WORTHVILLE.)

*Millboro P O*—Allred John R, 160 acres, value, \$500; Allred Peter, 15 a, 300; Allred C M, 13 a, 25. *Central Falls*—Allred W A, 60 a, 120; Allred J M, 125 a, 200; Allred J F, 75 a, 200; Allred H B, 225 a, 450; Allred W D, 29 a, 100; Allred E S, 65 a, 150; Allred J C, 53 a, 300; Allred W E, 81 a, 235. *Franklinville*—Allred I W, 313 a, 1,925; Allred M E, 10 a, 70; Allred Henry A, 14 a, 25; Allred Wm Y, 28 a, 65; Allred Finity, 125 a, 450; Allred Hogan, 46 a, 60; Allred D H (agt Allred heirs), 90 a, 400; Allen H B (admr of Minnie Allen), 216 a, 800. *Central Falls*—Allen C W, 45 a, 75; Aldridge J P, 18 a, 600; Aldridge W G, 11 a, 750; Ashworth Julia, 30 a, 75. *Millboro*—Blunt J M, 1½ a, 25; Brown James R, 108 a, 285; Brown John R, 171 a, 675; Brown O P, 78 a, 150. *Franklinville*—Breedlove Simpson, 18 a, 60; Breedlove Nancy, 47 a, 200; Baldwin G W, 150 a, 300. *Millboro*—Bristow Samuel, 10 a, 30; Bristow S C, 113 a, 500; Burrow D N, 180 a, 820; Burrow W H H, 30 a, 125. *Central Falls*—Bonkermeyer G, 248 a, 810; Bonkermeyer T J, 47½ a, 250; Bonkermeyer W H, 80½ a, 180. *Cedar Falls*—Burke Jennie, 219 a, 300; Burke R M, 96 a, 250; Bird Hartwell, 150 a, 450. *Franklinville*—Buie J A, 1 lot, 300, 15½ a, 25; Buie M G, 3 lots, 750. 10 a, 25; Buie W S, 1 lot, 200; Black G H, 502 a, 2,500; Black J W, 223 a, 1,250; Burgess Mary C, 55 a, 220; Burgess A H, 1 lot, 425, 9 a, 25; Brown M N, 100 a, 650; Burrow John H, 1 lot, 150. *Cedar Falls*—Cox R Nance, 160 a, 1,100; Coe Arlendo, 2 a, 40; Cox O R, 98 a, 1,150; Cox Mary J, 80 a, 500; Cedar Falls Mfg Company, 296 a, 45,000. *Franklinville*—Craven J W, 47 a, 125; Craven J W C, 66 a, 300; Craven Reuben, 12 a, 30; Craven E J V, 125 a, 375; Craven Monroe, 1 lot, 400, 115 a, 300; Cross Rachel, 70 a, 100; Cross Mary, 26 a, 125. *Central Falls*—Cross S V, 64 a, 350; Coffin B F, 82 a, 510; Conner John H, 139 a, 500; Conner John M, 60 a, 150; Conner M C, 33 a, 100; Conner John W, 2 a, 20. *Franklinville*—Carroll Sallie, 13 a, 100; Curtis Sarah, 87 a, 200; Coward John H, 154 a, 875; Coward W J, 188 a, 300; Curtis W D, 160 a, 500. *Central Falls*—Cox Silas, 190 a, 500; Cox H C, 130 a, 500; Conner J W, 136 a, 475; Cox Mrs C A, 146 a, 475. *Millboro*—Coble D O, 119 a, 500. *Cedar Falls*—Cheek B H, 120 a, 150. *Franklinville*—Craven J P R, 75 a, 300; Capps heirs, 2½ a, 25; Campbell Jas E, 1 lot, 300.



*Cedar Falls*—Cagle heirs, 51 a, 400; Cagle Geo C, 210 a, 850. *Central Falls*—**Diffie** Mrs L J, 110 a, 650; Diffie J I, 84 a, 300; Davis Lashuel, 54 a, 350; Davis J M, 2 a, 100. *Trinity*—Dorsett Z B, 10 a, 25; Dorsett J F, 30 a, 50; Dove D, 1 lot, 350, 10 a, 10. *Franklinville*—**Ellison** J M, 2 lots, 400; Ellison J W, 145 a, 300; Ellison T M, 100 a, 200; Ellison R H, 1 lot, 100. *Asheboro*—**Fox** O R, 275 a, 700. *Franklinville*—Fentress Asenath, 127 a, 400; Fentress F F, 42 a, 75; Fentress Mrs J W, 1 lot, 50; Frazier J R, 164 a, 330; Fraser Henry W, 1 lot, 500, 142 a, 320; Franklinville Mfg Co, 240 a, 36,000; Foust N J, 100 a, 200; Foust L P, 62 a, 150; Foust A S, 58 a, 250; Foust D H, 21 a, 65. *Asheboro*—Free J M, 18 a, 60; Free Samuel, 60 a, 150; Free S E, 99 a, 400; Free John R, 57 a, 200; Free C M, 40 a, 750; Free S H, 122 a, 600. *Central Falls*—**Gaster** D T, 20 a, 200; Glasgow W M, 16 a, 150. *Worthville*—Giles M M, 125 a, 200; Giles J L, 21 a, 25. *Gray's Chapel*—Gray J A, 131 a, 300; Gray J A Jr, 98 a, 300. *Worthville*—Gray L S, 5 a, 100; Gray Mrs R E, 115 a, 125. *Central Falls*—Graves Aaron, 16 a, 60; Glass J E, 160 a, 175; Glass Eliza, 1 lot, 50; Gibson Jesse, 1 lot, 100, 15 a, 400; **Hinshaw** Allen, 76 a, 300; Hinshaw I G, 191 a, 690; Hinshaw Zeno, 86 a, 600. *Millboro*—Hinshaw Noah, 84 a, 600; Hinshaw Milton, 200 a, 800; Hinshaw Z M, 183 a, 575. *Franklinville*—Hackney J D, 86 a, 1,250; Hackney J A, 10 a, 65; Hurley W E, 87 a, 100; Hurley C R, 109 a, 250; Hurley J M, 10 a, 150. *Central Falls*—Hamlin W R, 160 a, 450; Harden W R, 10 a, 30; Harden Sarah M, 9 a, 25; Harden L T, 75 a, 75; Harden Mary, 58 a, 75; Hollady F C, 306 a, 744. *New Salem*—Hays Louis, 218 a, 700; Hays O P, 103 a, 350; Hays, Coltrane & Co, 442 a, 886. *Central Falls*—Hill E L, 155 a, 525; Hill D W, 9 a, 225; Hill Claudia, 62 a, 350. *Franklinville*—Hall W E, 1 lot, 200; Hayworth M M, 2 lots, 500, 209 a, 445; Horney Ruth A, 3 lots, 900. *Worthville*—Holder Emmons, 58½ a, 160. *Central Falls*—Hendricks Jacob, 150 a, 450; Heughs Anna, 105 a, 200. *Cedar Falls*—**Jones** Isham, 8 a, 200; Jones G M, 112 a, 275; Jones C F, 70 a, 100. *Franklinville*—Jones Mrs M F, 80 a, 300; Julian W R, 72 a, 300; Julian L W, 137 a, 400; Julian T C, 60 a, 300; Julian G S, 200 a, 390; Julian J G, 70 a, 370. *Millboro*—Julian D B, 167 a, 400. *Central Falls*—Johnson Jas E, 48 a, 325; Johnson Isaac E, 76 a, 200; Jordan Jos, 1 lot, 50, 17 a, 20. *Franklinville*—Judd Harrison, 139 a, 100. *Central Falls*—Jarrett Cicero, 32 a, 180; Jarrell Absalom, 18 a, 50; Jarrell Calvin, 176 a, 250. *Millboro*—Jennings J D, 1 lot,





500; Jennings A G, 31 a, 400; Jennings Causey, 52 a, 200; Jennings J M, 24 a, 75; Jennings A G & Son, 1 lot, 175; Julian J F S, 356 a, 800. *Central Falls*—**Kivett** Mrs A J, 1 lot, 150; Kine C C, 50 a, 200; Julian P M, 71 a, 800. *Millboro*—**Lane** Wash, 30 a, 125; Lane R G, 25 a, 50; Lane R G, 34 a, 100; Lane Charles I, 35 a, 250; Lane Isabel, 15 a, 35; Lane Margaret, 15 a, 30. *Central Falls*—Luther J L, 72 a, 500; Luther J A, 104 a, 1,250. *Worthville*—Leonard Geo L, 1 lot, 600, 13 a, 25; Leonard O L & J D, 150 a, 400. *Millboro*—Langly John W, 42 a, 100; Langly J C, 225 a, 500; Langly J A, 46½ a, 100. *Franklinville*—Lumselen Maggie, 1 lot, 30; Lindsay J D, 9¾ a, 75; Laughlin S T, 1 a, 50; Laughlin A G, 30 a, 75; Laughlin Priscilla Ann, 75 a, 300; Laughlin L C, 25 a, 75; Laughlin D J, 148 a, 250. *Central Falls*—**Morris** C S, 18 a, 70; McAlister & Co, 2½ a, 75; McDaniel Julia A, 50 a, 75; McDaniel Cornelia J, 54 a, 150. *Franklinville*—Maner W D, ----, 250. *Central Falls*—Maner J C, 1 lot, 125. *Franklinville*—Moffitt E K, 2 lots, 150; Moffitt Harriet, 32 a, 75; Makepeace G H, 156 a, 2,100; Moon H H, 145 a, 500; Moon C F, 1 lot, 180; Mullanix Mrs Mary A, 2 lots, 310; McGee Richard, 12 a, 50, 1 lot, 75. *Groy's Chapel*—**Nixon** J C, 118 a, 125; Nixon Mary, 80 a, 125; Nelson J M, 1 lot, 40, 30 a, 100; Nelson E P, 40 a, 200; Nelson A D, 76 a, 385. *Central Falls*—**Osborne** B F & E, 41 a, 850. *Millboro*—**Patterson** J M, 84 a, 150; Patterson Wm H, 13 a, 100; Presnell Nixon, 195 a, 500. *Franklinville*—Pounds J M, 26 a, 125; Pounds J M, 26 a, 25; Parks Hugh, 2 lots, 1,650, 179 a, 280; Parks Hugh (agt), 65 a, 350; Parks Hugh (agt), 100 a, 110; Parks W H & Co, 1 lot, 100; Parks W H, 1 lot, 750; Pugh Joe, 107 a, 300; Pugh Margaret, 160 a, 275. *Millboro*—Pugh I H, 109 a, 350; Pugh J A, 50 a, 90; Pugh Malissie, 72 a, 125; Pugh W A, 108 a, 235. *Central Falls*—Pugh James's heirs, 100 a, 500; Pugh Felix, 102 a, 150; Pugh M W, 119¾ a, 335; Pugh M F, 100 a, 350; Pugh Lovey A, 16 a, 20, 1 lot, 250; Pugh I J, 132 a, 295. *Cedar Falls*—Pugh R W, 1 lot, 275. *Millboro*—Pugh J W & Son, 1 lot, 400; Pugh J M, 240 a, 350; Pickett Laura A, 22 a, 100. *Central Falls*—Prichard W A, 97 a, 200; Prichard Thos, 60 a, 60. *Franklinville*—**Russell** William C, 1 lot, 600, 80 a, 150. *Millboro*—Redding John, 77 a, 350; Redding A H, 1 lot, 800. *Cedar Falls*—Redding S T, 245 a, 650. *Millboro*—Redding J A, 135 a, 625. *Central Falls*—Randolph Mfg Co, 50 a, 20,000, 2 lots, 300; Robbins J R, 2½ a, 15. *Groy's Chapel*—Routh Alfred, 124 a, 400; Routh J F, 9 a, 150; Routh Isaac, 125 a,





1,250; Routh A N, 110 a, 400; Ryder L F, 100 a, 125, 1 lot, 150. *Central Falls*—Richardson James, 1 lot, 125; Reeves John W. 1 lot, 150. *Franklinville*—**Sumner** J M, 29 a, 275; Sumner Daniel S, 100 a, 1,200; Sergeant Mrs M E, 1 lot, 1,000. *Asheboro*—Speagle A F, 52½ a, 250. *Central Falls*—Stout C C, 1 lot, 300; Stout Hannah, 100 a, 250; Smith Nancy P, 23 a, 75. *Franklinville*—Smith W A, 1 lot, 75, 1¾ a, 10; Smith Henry, 18 a, 50; Simmons Lydia, 15 a, 70; Slack T A, 22 a, 22, 4 lots, 540; **Trogdon** Lucinda, 70 a, 80; Trogdon Geo U, 1 lot, 300. *Central Falls*—Trogdon Joel F, 162 a, 740; Trogdon Tyson (guardian), 555 a, 1,500, 1 lot, 750; Trogdon Lilla A, 50 a, 50, 1 lot, 500; Trogdon D F, land, 350; Trogdon F M, 10 a, 150; Trogdon C L, 193 a, 1,200. *Franklinville*—Tippett W H, 1 lot, 150; Tippett Mollie, 132 a, 250; Tyson Jordan, 1 lot, 250. *Millboro*—**Underwood** Martha, 12¾ a, 50; Underwood Henry, 100 a, 200; Underwood John, 104 a, 375; Underwood J A, 114 a, 275; Upton E C, 168 a, 600. *Central Falls*—**Williams** W A, 130 a, 400. *Franklinville*—Webster Jas A, 178 a, 300. *Asheboro*—Winningham M L, 160 a, 800. *Central Falls*—Walker Lucetta, 157 a, 250; Walker A B, 92 a, 265; Wood J C, 24 a, 100; Wright C S, 57 a, 130; Wright C S, 50 a, 50; Wright Jeremiah, 150 a, 125. *Franklinville*—West D H, 1 lot, 600; West Mary, 97 a, 150. *Randleman*—Ward A, 94 a, 425; Ward W T, 137 a, 500. *Central Falls*—Womble N Y, 50 a, 75. *New Salem*—Woollen J E, 3 a, 40. *Millboro*—**York** E L, 79 a, 600, 1 lot, 150; York Rosa, 5 a, 50; York Mary, 17 a, 17; York Geo W, 30 a, 30; York A J, 146 a, 375. *Central Falls*—York S J, 1 lot, 250; York Catherine, 102 a, 100; York W C, 54 a, 320; York J C, 137 a, 650; York Bethany, 1 lot, 350, 8 a, 40; Yeorgan Uretha, 75 a, 75.

*Central Falls*—Worth Mfg Co (Mill No 2), 245 acres, value \$56,675. *Franklinville*—Foust Irena, 20 a, 30. *Gray's Chapel*—Routh J M Sr, 147 a, 200. *Franklinville*—Foust W A, 20 a, 75. *Central Falls*—100 a, 200; Allred Clement, 56 a, 125; Trogdon E R, 36 a, 175.

### GRANT TOWNSHIP. No. 8.

(Postoffices—BROWN'S STORE, RALPH, WOODFORD, KEMP'S MILLS, FLOWER HILL)

*Ralph P O*—**Alford** James, 62 acres, value, \$85; Allen M T, 78 a, 320; Allen J A, 125 a, 200; Allen S N, 65 a, 65; Allen J M, 250 a, 600; Allen J J, 4¾ a, 5.50; Allen Job, 3¾ a, 5; Allen S E, 77 a, 150; Allen W E, 3 a, 10; Allen H M,



56 a, 150; Allen H B, 213 a, 300. *Asheboro*—Allred J P, 9 a, 200; Allred W E, 62 a, 65; **Brown** Ira O, 67 a, 150; Brown E W, 38 a, 75; Brown J C, 150 a, 500; Brown R F, 75 a, 150; Brown E L, 100 a, 200; Brown E C, 225 a, 450; Brown O P, 78 a, 150; Brown A D, 92 a, 200; Brown Enoch, 100 a, 100; Brown D C, 228 a, 667; Burns & Crocker, 200 a, 200; Bean Levi, 90 a, 125; Baldwin J M, 41 a, 90; Baldwin J C, 41 a, 90; Baldwin Matilda A, 82 a, 150. *Erect*—Bird E C, 45 a, 125; Bird E H, 45 a, 65; Bird H, 80 a, 250; Blair C W & J T, 101 a, 100; Blair Arris, 100 a, 200; Barker E T (S Humble, agt), 62 a, 85. *Ralph*—Barker Phebe, 125 a, 600; Barker Nathan, 448 a, 1,250; Brookshire Enoch, 389 a, 1,300; Borough Wiley, 6 a, 12. *Asheboro*—**Cox** Enoch, 164 a, 450; Cox Wm, 150 a, 850; Cox M P, 100 a, 350; Cox Mary H, 170 a, 500; Cox Y H, 257 a, 320; Cox Mary A, 100 a, 125; Cox Alfred, 50 a, 75; Cox D A, 126 a, 275; Cox S W, 164 a, 450; Cox J J, 190 a, 260; Cox M E, 100 a, 300; Cox Dr B F (O C Cox, agt), 300 a, 800; Cox J L, 1,100 a, 1,350; Cox Eunice (Y H Cox, agt), 76 a, 400; Cox Y H & Co, 50 a, 50; Cox B F, 680 a, 1,700; Cox W M, 400 a, 600; Cox Levi, 100 a, 125; Cox Ezra, 72 a, 75; Cox Zeno, 50 a, 75; Cox Milton, 33 a, 250; Cox David, 117 a, 150; Cox Simeon, 65 a, 110; Cox Mary, 206 a, 650; Cox A C, 250 a, 1,000; Cox Benj G, 110 a, 150; Cagle J C, 175 a, 700; Coffin B F, 100 a, 1,000; Coffin Geo, 73 a, 110; Caveness Alfred, 40 a, 100; Caviness Geo, 25 a, 25; Caddell S W, 320 a, 320; Craven J H, 184 a, 350; Craven A J, 314 a, 530; Craven J C, 64 a, 150; Cox M A, 110 a, 175; Cox W M Sr, 40 a, 110; Cox Nathan T, 120 a, 400; Cox Asenith, 317 a, 550; Cox Hannah, 317 a, 550; Cox Dennis, 87½ a, 120; Cox S S, 185 a, 500; Cox R J, 96 a, 375; Cox Martha A, 110 a, 175; Cox Will W, 19 a, 75. *Erect*—Cox B F, 111 a, 225; Cox N C, 100 a, 200; Cox Seth, 58 a, 50; **Dupree** J H, 232 a, 300. *Kemp's Mills*—Davis J M, 90 a, 100; **Glasgow** Thos, 317 a, 325; Glasgow P C, 315 a, 445; Glasgow B F, 75 a, 100; Green Barnum, 101 a, 125; Green B & G N, 103 a, 300; Green J L, 50 a, 50; Garner Peter, 100 a, 110; Garner H M, 65 a, 100; Graves M E, 230 a, 1,100; **Holmes** Haywood, 68 a, 250; Hinson J M, 144 a, 550; Hearn's Frank, 17 a, 25; Harlin Asenith, 32 a, 50; Harlin Sarah, 32 a, 50; Holland Jeremiah, 117 a, 25. *Asheboro*—Henry Martha A, 75 a, 125; Humble David, 386 a, 500; Humble Matilda, 126 a, 300; Humble H M, 185 a, 500; Hobson W J, 136 a, 200; Hobson J T, 3½ a, 25; Humble W A, 31½ a, 300; Humble J B, 1½ a, 200; Humble H M, 202½ a, 656; Humble Sarah, 169 a, 297;



**Ingold** J C, 120 a, 150; **Ingold** A M, 217 a, 225; **Ivins** Linsey, 5 $\frac{1}{2}$  a, 75; **Jennings** W H, 52 a, 175; **Kenney** G H, 114 a, 250; **Kenney** W H, 64 a, 200; **Kemp** Susannah, 180 a, 700; **Leonard** Milton 123 $\frac{1}{2}$  a, 875; **Lowdermilk** Emsley, 50 a, 75; **Luck** W F, 223 a, 500. *Ralph*—**Littler** John, 110 a, 550; **Littler** Jeremiah, 95 a, 525; **Littler** Mary, 73 a, 150; **Leach** Henry, 50 a, 100; **Ledwell** J M, 336 a, 400; **Letlow** Smart, 75 a, 75; **McPherson** G I, 64 a, 125; **McPherson** H H, 100 a, 325; **McNair** Simon, 16 a, 20; **McDaniel** J W, 11 a, 25; **Moffitt** Z S, 220 a, 640; **Moffitt** M H, 127 a, 225; **Moffitt** T J, 100 a, 360. *Erect*—**Macon** Chas, 180 a, 800; **Macon** C T, 209 $\frac{1}{2}$  a, 1,500; **Osborn** J T, 160 a, 800. *Asheboro*—**Pool** J M, 50 a, 100; **Phillips** E C, 427 a, 650; **Pugh** A S, 332 a, 600; **Porter** J C & Co, 157 a, 1,600; **Rush** D E, 22 a, 50; **Ridge** J W, 196 a, 300; **Richardson** W D, 200 a, 300; **Richardson** J W, 500 a, 1,400; **Rich** J N, 60 a, 100; **Rich** H C, 71 a, 175; **Rich** A T, 551 a, 800; **Styers** H B, 67 a, 150; **Shaw** Lucy, 46 a, 50; **Scott** J M, 125 a, 150; **Scott** Allen, 230 a, 280; **Scott** B S, 121 a, 300; **Shaffner** Jerry, 100 a, 125; **Staley** Alfred, 125 a, 400; **Stout** J C, 50 a, 100; **Stout** C J, 188 a, 400; **Stout** S C, 54 a, 150; **Stout** Adonijah, 22 a, 50; **Stout** Zimri, 171 a, 250; **Stout** Jos, 70 a, 200; **Strickland** J W, 96 a, 150; **Spoon** S G, 100 a, 200; **Spoon** W D, 70 a, 450; **Spoon** W, 149 a, 800; **Spoon** Sam, 378 a, 634; **Spoon** Sarah, 60 a, 200; **Spoon** M E, 67 a, 100; **Spoon** W E, 77 a, 300; **Smith** T S, 150 a, 200; **Smith** W R, 91 a, 125; **Smith** Elizabeth (W R, agt), 50 a, 50; **Smith** A C, 80 a, 200; **Smith** Willie M, 74 a, 210; **Smith** J H, 32 a, 50; **Trogden** S W, 120 a, 200; **Trogden** Peter, 30 a, 30; **Trogden** Penelope, 6 a, 50. *Ralph*—**Vestal** J M, 3 a, 10; **Winningham** K L, 233 a, 515; **Waddell** J W, 14 a, 125; **Wilburn** Wm, 176 a, 300. *Asheboro*—**Woodell** Allen, 70 a, 300; **Wright** Emsley, 48 $\frac{1}{2}$  a, 150; **Wright** A J, 92 a, 250; **Wright** W P, 164 a, 400; **Wright** M A, 62 a, 115; **Wright** Joseph, 105 a, 200; **Wright** J C, 150 a, 200; **Wright** Wm, 24 a, 60; **Wright** J P, 24 a, 60; **Wright** H D, 192 a, 325; **Wright** Alston, 130 a, 225; **Wright** J A, 30 a, 30.

*Kemp's Mills*—**Kemp** John, 40 a, 40; **Kennedy** A, 30 a, 30; **Bulla** T A, 174 a, 800; **Cox** J S, 120 a, 120; **Cox** M H, 178 a, 500; **Cox** Cornelia, 100 a, 100; **Johnson** D M, 75 a, 75; **Johnson** H M, 326 a, 326. *Ralph*—**Johnson** D M & Co, 30 a, 100. *Asheboro*—**McDowell** Jesse, 96 a, 100. *Ralph*—**Rush** W A, 23 a, 50. *Asheboro*—**Richardson** Pet, 52 a, 75. *Erect*—**Spoon** E P, 200 a, 200; **Trogdon** Tyson, 35 a, 35; **Vestal** O W, 137 a, 160; **Henley** John B, 7 $\frac{1}{2}$  a, 200; **Harman** & **Henley** (executors Spoon heirs), 336 a, 935.





## LIBERTY TOWNSHIP. No. 9.

(Postoffices—LIBERTY, STALEY.)

*Liberty P O*—Allred Maloy, 30 acres, value \$170; Albright D H, 3 lots, 450; Allred Emsley, 63 a, 200; Allred Isaac, 1 lot, 200; Allridge H C, 103 a, 400; Amich Fredric, 38 a, 175; Amich W C, 50 a, 100; **Brower** A P, 155 a, 1,200; Brower A C, 137 a, 840, 1 lot, 30; Brower Adam, 192 a, 900; Brower W P, 160 a, 400; Bowman W F, 2 lots, 600; Brown J A, 50 a, 225; Brown Peter, 203 a, 1,200; Black Thomas, 404 a, 2,000. *Julian*—Black J C, 1 lot, 250; Black D T, 1 lot, 275; Black Eli, 2 a, 75; Black Eli (agt),  $\frac{1}{2}$  a, 50. *Liberty*—Bumpass Samuel, 36 a, 290, 1 lot, 100; Burgess W D, 1 lot, 700; Burgess Bro, 1 lot, 150; Burgess M F, 1 lot, 300; Burgess W M, 1 lot, 250; Burgess I W, 1 lot, 275. *Staley*—Breedlove Catherine, 238 a, 875; Breedlove Joseph, 38 a, 100; Breedlove J L, 42 a, 125; Brooks Martha A, 4 a, 50, 1 lot, 550. *Liberty*—Brothers Alfred, 1 a, 25; Beard Julia, 1 lot, 450; Burrass Murphy, 105 a, 1,100; Bosley Henry, 1 lot, 10; Brickhouse Solomon, 1 lot, 75; **Coble** A T, 86 a, 125; Coble Eli C, 2 a, 60; Coble J F Sr, 1 lot, 40; Coble Emsley C, 71 a, 350; Coble John F, 75 a, 450; Coble E G, 140 a, 600; Coble Alexander, 119 a, 500; Coble Thos G, 1 lot, 10; Coble W C, 76 a, 300; Coble J H, 1 lot, 400; Coble Susan E, 83 a, 375; Curtis A R, 161 a, 600; Curtis J H, 214 a, 1,400; Curtis M E, 25 a, 75; Crutchfield E J, 202 a, 675, 1 lot, 250; Cox Isham, 14 a, 350; Cox J S, 1 lot, 200. *Staley*—Coltrane Flora E, 190 a, 1,200, 2 lots, 750; Coltrane W W, 218 a, 1,500, 2 lots, 175; Causey A C, 113 a, 350; Causey H C, 2 lots, 1,050; Cameron D H, 416 a, 2,700; Cameron Sallie (guardian), 1 lot, 350. *Liberty*—Crouse A B, 126 a, 650; Campbell B G, 274 a, 750; Cooper Williamson, 114 a, 400, 1 lot, 500; Cook Jacob C, 17 $\frac{1}{2}$  a, 110; Chavvus Joseph,  $\frac{1}{4}$  a, 25. *Staley*—**Dixon** T C, 177 a, 1,100; Dixon & Staley, 7 a, 2,000; Deviney Samuel, 200 a, 500; Deviney Thomas, 80 a, 390; Deviney Nancy, 17 a, 65; **Ellis** J W, 51 a, 150; Euliss A M, 1 lot, 300; Edwards M L, 192 a, 375; **Fox** S S, 130 a, 600; Fox C M & S A, 91 a, 360; Fox T I, 92 a, 400; Fox D L, 154 a, 325; Fox W P, 72 a, 450; Fox Geo W, 114 a, 700; Fox D G, 1 lot, 50; Foust J R, 79 a, 450; Foust J F, 50 a, 300; Foust J C, 1 lot, 800. *Liberty*—Fogleman Lucy B, 194 a, 1,000; Ferguson Enoch, 160 a, 450; Ferguson Louvina, 180 a, 450; Fruit W P, 133 a, 850; Fruit J T, 2 lots, 400; Freeman P P, 159 a, 2,500; Freeman W C, 100 a, 200; **Griffin**



& Trogdon, 10 a, 50, 6 lots, 2,000; Garrett Eli, 69 a, 300; Goley Oscar, 98 a, 550; Greegg G W, 55 a, 500; Greeson J R, 105 a, 370; **Holder** Isabel, 67 a, 200; Holder J W Sr, 100 a, 320; Hinshaw Clark, 200 a, 800; Hinshaw Isaac, 24 a, 125; Humble P C, 77 a, 300; Humble Rebecca, 263 a, 900; Hobson J A, 90 a, 350; Henderson E H, 175 a, 950; Harden C H, 210 a, 2,000. *Staley*—Highfell D A, 100 a, 800; Hatch O T, 1 lot, 275; Hadley J A, 175 a, 1,100, 2 lots, 560; Hornady S M, 27 a, 700, 3 lots, 1,100; Hollady D M, 13 a, 150, 1 lot, 300; Hodgins S F, 90 a, 250; Holt John, 42 a, 300; Harmon T F, 33 a, 125; Haithcox Thos, 90 a, 300; Headen Jackson, 1 lot, 75; Headen Joseph, 23 a, 100; **Jordan** J M, 244 a, 1,600; Jones Alfred, 198 a, 1,100. *Liberty*—Jones A F, 120 a, 600; Jones P P, 160 a, 800; Jones J F, 120 a, 600; Jones R W, 300 a, 1,000; Jones Delilah, 100 a, 300. *Julian*—Julian F P, 760 a, 4,100; Julian Lindsey, 76 a, 300; Johnson L D, 2 lots, 300; Jarrell A L, 52 a, 350. *Liberty*—Jennings A G, 1 lot, 10; **Kivett** W L, 20 a, 150, 2 lots, 625; Farmers' Alliance Exchange, lot, 1,000; Kivett J M, 120 a, 600; Kivett Troy, 133 a, 600; Kivett C L, 49 a, 175; Kivett W B, 2 lots, 275; Kivett P C, 34 a, 100; Kivett Alfred W, 47 a, 150; Kivett J F, 100 a, 750; Kivett H J, 10 a, 35; Kirkman J M Sr, 170 a, 650; Kirkman J M Jr, 167 a, 800; Kirkman J M, 132 a, 500; Kirkman W A, 96 a, 400; Kimry A B, 81 a, 250; Kimry J J, 109 a, 800; Kine Mary, 200 a, 1,500; Kine G B, 314 a, 1,050, 1 lot, 10; Kennett W C, 2 lots, 575; **Lane** J D, 172 a, 500; Lane Isaac B, 113 a, 210; Lane W C, 39 a, 195. *Staley*—Ledbetter William, 11½ a, 750; Ledbetter Wesley, 50 a, 275; Lowe Mrs Hart, 200 a, 1,000; Lowe Jas, 111 a, 400; Lackey Sarah J, 70 a, 250. *Liberty*—Lutterloh Anthony, 1¾ a, 25; Lutterloh J H, 15 a, 50; **McMasters** J F, 97 a, 300; McMasters Mariah, 89 a, 550; McMasters J D, 101 a, 450; McMasters Anderson, 370 a, 1,000; Moser A A, 71 a, 350; Moser Wm M, 97 a, 400; Moser D W, 156 a, 525, 1 lot, 500; Moser Matilda, 195 a, 475; Marley John W, 225 a, 1,000. *Julian*—Moore & Jones, 165 a, 300, 1 lot, 400; **Nixon** Thomas, 90 a, 400; Newberry Wm, 15 a, 150; **Owen** W B, 18 a, 200, 1 lot, 500; Owen W B (agt), 80 a, 100; Overman M F, 1 lot, 365. *Liberty*—Overman J O, 3½ a, 175; **Pickett** J P M, 2 lots, 550; Pickett J F, 1 lot, 350; Pickett J A, 1 lot, 200, 10 a, 300; Pickett Alfred S, 1 lot, 225; Pickett & Pickett, 5 a, 1,000; Pickett A M, 20 a, 50; Patterson A J, 349 a, 2,600; Patterson R E, 1 lot, 700; Patterson S L, 2 lots, 100; Patterson Geo, 89 a, 350; Patterson R L,



2 lots, 100; Patton J W, 1 lot, 300. *Staley*—Phillippie Martitia, 52 a, 300; Payne G P, 101 a, 550; Perry Irene, 1 lot, 200; Phillips P A, 200 a, 800; Palmer R C, 430 a, 2,500; **Reitzel & Ledbetter**, 1½ lots, 24. *Liberty*—Reitzel John W, 111 a, 700; Reitzel M J, 10½ a, 600; Reitzel P D, 1 lot, 200; Reese J M, 58 a, 300; Reese Maria, 150 a, 575; Routh Solomon, 31 a, 155. *Gray's Chapel*—Routh S L, 30 a, 150; Routh Isaac, 7 a, 600; Routh Pollie, 25 a, 15; Robertson T M, 96 a, 480, 1 lot, 550; Roberson J P, 25 a, 800; Reeves J T, 1 lot, 450. *Liberty*—Ray J M, 103 a, 530, 2 lots, 1,110; Russell Mary J, 1 lot, 50. *Staley*—**Staley** W J, 145 a, 400, 1 lot, 550; Staley R H, 35 a, 250; Staley J W, 105 a, 250; Staley D J, 7 a, 100, 1 lot, 650; Staley (heirs of Wm), 200 a, 1,500; Staley Pollie, 110 a, 500; Staley J Wes, 263 a, 850; Staley J R, 308 a, 1,250; Staley L W, 185 a, 900; Staley Martin L, 92 a, 300; Staley M B, 110 a, 400; Staley T W & C H, 2 lots, 370; Staley Rose Ann, 85 a, 500; Staley Caroline, 128 a, 400; Stout Z R, 1 lot, 150; Stout Jacob W, 147 a, 900; Stout John W, 77 a, 225. *Liberty*—Smith C P, 117 a, 400, 1 lot, 1,000; Smith L H, 80 a, 700; Smith W W, 25 a, 100; Smith Ida C, 1 lot, 300; Stewart Henry, 173 a, 450; Sellers B A, 564 a, 3,000. *Gray's Chapel*—Swaim Roddy, 263 a, 1,000. *Julian*—Swift Flower, 210 a, 700; Swing B K, 6½ a, 120; Sheperd J M, 80 a, 350; Stephenson L C L, 112 a, 300. *Staley*—Scatton R T, 72 a, 400; **Troy** A L, 140 a, 450; Troy A L (agt), 35 a, 150; Troy L J, 100 a, 500, 1 lot, 500; Trogdon H K, 1 lot, 100; **Upton** H J, 79 a, 250. *Liberty*—**Williams** J M, 194 a, 1,850; Williams J B, 106 a, 650; Williams A L, 21 a, 150; Wren J H, 78 a, 350; Wren K B, 78 a, 400; Wren R F, 1 lot, 50; Ward Eli, 165 a, 900; Ward A F, 132 a, 600; Wright David, 120 a, 550; Wright Abraham 101 a, 200; Wright Leonard, 118 a, 700; Wright J D, 7 a, 100; Wright Enos, 15 a, 150; West J B Sr, 45 a, 175, 1 lot, 500; West Brothers, 60 a, 350. *Staley*—Wood S C, 105 a, 500; Wood Mrs W C, 1 lot, 500; Wrightsell John, 300 a, 1,000, 2½ lots, 1,350; Wicker D W, 29 a, 125; Walker Hugh, 159 a, 500; Wrenn (heirs of Jas), 86 a, 340. *Liberty*—**York** Aaron, 128 a, 3,000; York A B, 137 a, 500; York W F, 114 a, 230.

---

BRANSON'S STATE DIRECTORY, . . . . .	\$5.00
DURHAM BUSINESS DIRECTORY, . . . . .	2.00
RALEIGH AND WAKE COUNTY DIRECTORY, . . . . .	5.00
RANDOLPH COUNTY BUSINESS DIRECTORY, . . . . .	3.00

ORDER OF LEVI BRANSON, RALEIGH, N. C.





## NEW HOPE TOWNSHIP. No. 10.

(Postoffices—BOMBAY, ELEAZER, LASSITER'S MILLS, MARTHA, PINSON, RILEY'S STORE, NEW HOPE ACADEMY.)

*New Hope Academy* P O--**Brewer** O H, 66 acres, value, \$80; Bean Madison, 12 a, 40. *Lassiter's Mills*—Birkhead A C (adm'r), 290 a, 450; Birkhead J W, 256 a, 1,000; Birkhead Israel, 10 a, 30. *Strieby*—Bingham Mary, 207 a, 600; Bolding W H, 157 a, 500. *New Hope Academy*—Brewer B A, 83 a, 225; Brewer E C, 40 a, 100; Brewer C H, 66 a, 80. *Burney's Mills*—Burney E L, 75 a, 665; Burney E L (agt), 80 a, 80. *Bombay*—W W Bisher, 132 a, 320. *Asheboro*—Birkhead & Bradshaw, 80 a, 40. *New Hope Academy*—**Cagle** B F, 120 a, 225; Cagle B F (agt), 100 a, 1,250; Cagle B F (agt), 40 a, 250. *Lassiter's Mills*—Carter S H, 1,136 a, 4,500. *Rachel*—Cooper Mathew, 130 a, 260. *Bombay*—Cornelison Q M, 112 a, 300. *Strieby*—Cross W M, 100 a, 250; Cross C R, 154 a, 375. *New Hope Academy*—Crawford Wm, 10 a, 30; Crawford A H, 10 a, 30; Crawford E W, 75 a, 150; Crawford J W, 94 a, 200; Crawford John P, 18 a, 45; Crawford W T, 95 a, 200; Crawford Micajah, 80 a, 100; Crawford L W, 95 a, 250; Crawford L A, 80 a, 240; Crawford M B, 328 a, 1,300; Crawford Calvin, 109 a, 375; Crawford Nathan W, 32 a, 1,000; Crawford Thos, 140 a, 465; Crawford Peter M, 15 a, 40; Crawford John M, 23 a, 40; Crawford Eli, 2½ a, 350; Crawford Marley, 159 a, 465; Crawford Q A, 199 a, 475; Crawford O P, 74 a, 135; Crawford W D, 70 a, 210; Crawford J T, 50 a, 25; Crawford Julius A, 21 a, 50; **Davis** M A, 404 a, 800; Davis Jerry, 12 a, 40; Davis John, 1 a, 10; Davis W S, 206 a, 350; Dalligny Chas, 2 a, 25. *Flora*—Delk Polly, 125 a, 450. *Lassiter's Mills*—**Elliott** L C, 120 a, 350; Elliott E A, 115 a, 500. *New Hope Academy*—Eury G W, 25 a, 40; **Ferree** F E, 100 a, 120; **Griffin** A C, 158 a, 350; Griffin Lewis, 295 a, 565. *Hill's Store*—Garner P F, 257 a, 1,550; Garner P F, 143 a, 1,050; Garner Honor, 248 a, 1,400; Garner Garrison, 5 a, 50. *Lassiter's Mills*—Graves Richard, 100 a, 450; **Hardister** Julius A, 176 a, 350; Hardister D L, 6 a, 30; Hardister Jonathan, 25 a, 100. *New Hope Academy*—Hardister Ezekiel, 100 a, 200; Harrison Julius, 212 a, 575; Hamilton Fanny, 140 a, 225; Hannah J C, 175 a, 355; Hannah L C, 60 a, 90; Hannah J S, 55 a, 75. *Lassiter's Mills*—Hill Chas, 174 a, 150; Hill J M, 315 a, 915. *Hill's Store*—Hill N H, 217 a, 10,600; Hill Margaret, 83 a, 100. *New Hope Academy*—Hill W H, 118 a, 100; Hill W A, 112 a, 225;





Hill John L, 120 a, 150; Hill Micajah, 140 a, 175; Hill T L, 100 a, 125; Hill I W, 145 a, 375; Hix W F, 144 a, 485; Hix L L, 50 a, 225. *Lassiter's Mills*—Hix J A, 230 a, 700; *New Hope Academy*—Hopkins J P, 103 a, 200; Hopkins B H, 192 a, 640; Hopkins N F, 106 a, 375; Hopkins M M, 250 a, 750; Hopkins S A, 241 a, 750; Hurley C S, 200 a, 500; Henderson J M, 117 a, 460. *Bombay*—**Ingram** T W, 100 a, 325; Ingram Randal Sr, 15 a, 60; **Johnson** J W, 123 a, 625. *Lassiter's Mills*—Johnson J R, 100 a, 200. *Flora*—Johnson & Son, 6 a, 700; Johnson A B L, 65 a, 195. *Bombay*—**Kearns** R A, 425 a, 900; Kearns J W, 263 a, 600; Kearns N F, 107 a, 325; Kearns Solomon, 10 a, 30. *Lassiter's Mills*—**Lassiter** H G, 300 a, 1,000; Lassiter Martha, 150 a, 600; Lassiter Katie, 363 a, 700; Lassiter John, 167 a, 2,000; Lassiter J W, 100 a, 450; Lassiter E V, 142 a, 750. *Bombay*—Linear Samuel, 240 a, 550. *Lassiter's Mills*—Lax Davis, 30 a, 60; Latham L D, 60 a, 180. *Rachel*—Lambeth Thomas, 173 a, 500; Ledwell Thomas Sr, 300 a, 300. *Lassiter's Mills*—Lewis S A, 18 a, 50; Leach M J, 800 a, 800; Loflin Thos, 10 a, 60; Loflin S T, 186 a, 650. *Bombay*—Loflin W D, 60 a, 180; Loflin J W, 115 a, 340; Loflin T G, 90 a, 175; Loflin J C, 166 a, 350; Loflin M C, 83 a, 125; Loflin W M, 7 a, 45; Loflin E C, 280 a, 1,460; Loflin A A, 100 a, 250. *New Hope Academy*—Lyndon J F, 135 a, 300. *Lassiter's Mills*—Luther Josiah, 300 a, 1,600; Luther Silas, 53 a, 210; Luther W H, 315 a, 650; Luther G H, 420 a, 745; Luther J W, 425 a, 1,250; Luther Jacob (deceased), 315 a, 475; Luther E L, 40 a, 125; **Mason** J W, 272 a, 950; Mason M J, 70 a, 70; Morris W N, 100 a, 300; Morris W N (agt), 50 a, 150; Morris J M, 85 a, 235; Morris Jesse, 90 a, 90; Miller D H, 254 a, 690; Miller T L, 120 a, 500; Miller Cicero, 5 a, 20; Miller Jesse, 150 a, 900; Murdock D P (executor of J Lassiter, deceased), 450 a, 4,540; Murdock A G (agt), 110 a, 200; **Nance** C H, 100 a, 300; Nance J I, 77 a, 160; Nance Sarah, 106 a, 300; **Parks** J G, 50 a, 150; Parks C L, 82 a, 100; **Riley** H C, 135 a, 625. *Bombay*—Riley Rhodias, 82 a, 246. *New Hope Academy*—Rachel E G, 112 a, 200; Rachel J C, 1 a, 10. *Lassiter's Mills*—Rothcock H T, 190 a, 500. *New Hope Academy*—Russell Alex, 190 a, 300; Russell J H, 100 a, 115; Russell Elizabeth, 25 a, 100; Russell Jas P, 118 a, 275; Russell Thos L, 178 a, 458; Russell Thomas L (guardian), 134 a, 275; Russell E A, 39 a, 100; Russell L M, 100 a, 300; Russell L W, 77 a, 200; Russell Gabriel, 125 a, 220; Russell Julius, 200 a, 434; Russell Ezekiel, 94 a, 125; Russell E C, 130 a, 200; Russell W A, 80 a, 300; Russell



Leach, 44 a, 100; **Saunders** Margaret, 191 a, 275; Saunders Ira, 153 a, 325; Saunders Harris, 42 a, 100. *Bombay*—Sexton C C, 100 a, 200; Sexton C E, 96 a, 212; Sexton Cornelius, 60 a, 125. *New Hope Academy*—Shaw F K, 100 a, 300; Shaw W T, 100 a, 125; Shaw W S, 162 a, 535; Shaw Jesse F, 551 a, 1,500; Shaw W H H, 135 a, 300. *Bombay*—Sheets Adline, 110 a, 350; Sheets B I, 165 a, 525; Sheppard John B, 33 a, 85. *Lassiter's Mills*—Sikes Nathan Jr, 110 a, 340; Skeen Martha, 40 a, 80. *Strieby*—Strider E J, 200 a, 500; Strider B L, 49 a, 62; Stafford J E L, 93 a, 262. *New Hope Academy*—Stafford John M, 46 a, 150. *Hill's Store*—Steed B W, 350 a, 1,000. *New Hope Academy*—Stokes Mark, 34 a, 85; Stokes Wm, 16 a, 50; Seabolt C J, 62 a, 250; Strickland H W, 69 a, 150; Surratt Watson, 70 a, 200; **Taylor** W C, 246 a, 550; Taylor John C, 10 a, 40; Taylor Wilborn, 18 a, 54; Thomas F E, 80 a, 80. *Salem Church*—Thompson J L, 42 a, 700. *Lassiter's Mills*—Thornburg J T, 728 a, 2,800. *New Hope Academy*—Talbert C C, 34 a, 85; Talbert R L, 100 a, 325. *Salem Church*—Tucker Noah, 77 a, 275; Tucker Gilbert, 17 a, 75. *Bombay*—**Vарner** Laura, 65 a, 195. *Lassiter's Mills*—Vuncannon Alfred, 118 a, 500; Vuncannon J B, 62 a, 150. *Strieby*—Vuncannon Enoch, 65 a, 100. *Science Hill*—**Walker** Robert, 10 a, 40. *Sawyersville*—Walker J T, 144 a, 325. *Science Hill*—Walker W M, 178 a, 500. *New Hope Academy*—Webb W T, 15 a, 150; Webb M G, 40 a, 125. *Lassiter's Mills*—Workman C C, 267 a, 1,050; Wood P S, 111 a, 325.

---

### NEW MARKET TOWNSHIP. No. 11.

(Postoffices—NEW MARKET, GLADESBORO, GLENOLA, LEVEL CROSS, SOPHIA.)

*Randleman P O*—**Anthony** W O, 71 acres, value, \$200; Anthony Jonathan, 110 a, 600. *Glenola*—Aldridge Samuel, 185 a, 1,200; Adams Wm L, 331 a, 1,150; Adams Mary J, 145 a, 500, 1 lot, 50; Adams Nathaniel T, 68 a, 260. *Gladesboro*—Anderson Henry, 110 a, 200; Allen James A, 18 a, 70; Allen James Calvin, 25 a, 160; Aulston Rose, 54 a, 200. *New Market*—**Beeson** Henry H, 160 a, 800; Beeson W S, 320 a, 1,300; Beeson Milton, 173 a, 400; Beeson John F, 120 a, 550. *Randleman*—Bostick J T & Son, 15 a, 1,500. *New Market*—Blair Branson J, 50 a, 150; Blair L J, 68 a, 260; Blair Sidney J, 65 a, 150. *Glenola*—Brickhouse T N, 2 a, 40; Brooks Charity, 30 a, 150. *New Market*—Barker Seth, 40 a, 350; Breedlove Simpson, 141 a, 300; Bristow J M, 24 a, 70;



Brookshire C E, 46 a, 280; Brown W F, 271 a, 800, 1 lot, 550. *Level Plains*—Bell Sarah, 9 a, 40; Belden Sarah, 3 a, 25. *Progress*—Bowman William, 1 a, 10; Bean W H, 148 a, 900. *Center*—Cox J S, 174 a, 1,600; Coltrane Jas R, 589 a, 2,970. *Gladesboro*—Coltrane Rufus E, 165 a, 500; Coltrane Mary, 252 a, 1,600; Coltrane Cornelia N, 52 a, 250; Coltrane Alice, 92 a, 300; Coltrane Thos L, 10 a, 50; Coltrane Phillip, 22 a, 125; Coltrane Sandy W, 9 a, 80; Coltrane Wm D, 15 a, 100; Coltrane Thos J, 118 a, 525; Coltrane Robert L, 112 a, 550; Coltrane Robt L (admr), 28 a, 75; Coltrane Jas A, 100 a, 350; Coltrane Daniel L, 165 a, 800; Coltrane Mary E, 19 a, 76; Coltrane Jesse F, 514 a, 5,810; Coltrane Jesse F (guardian), 1-5 a, 640; Coltrane Nannie C, 188 a, 1,025; Coltrane Kelly G, 180 a, 900; Coltrane Sol H, 62 a, 270; Coltrane J Lee, 75 a, 400; Coltrane Branson, 314 a, 1,600; Coltrane John Filmore, 10 a, 75; Cox Fannie L, 339 a, 700; Cox T L, 133 a, 850; Cox John M, 174 a, 950. *New Market*—Coe W O, 90 a, 350. *Gladesboro*—Causey Robt L, 95 a, 500; Calvin Wm, 129 a, 250. *Randleman*—Cunningham Robt, 23 a, 45; Clark Charles A, 13 a, 75. *Gladesboro*—Clark Sarah M, 62 a, 225. *Asheboro*—Clark John M, 378 a, 2,325. *Edgar*—Coble Dennis, 60 a, 125; Criscoe Sarah, 90 a, 270; Criscoe Alfred C, 70 a, 250; Callicutt Clark, 2 a, 15. *Level Plains*—Crowson T M, 37 a, 150; Crow J W, 33 a, 50. *Glenola*—Davis Jas M, 256 a, 1,300; Davis David S, 360 a, 1,600; Davis Jonathan M, 75 a, 200; Davis A W, 144 a, 500; Davis Daniel B, 200 a, 550; Davis Cyrus S, 12 a, 50; Davis Jabez S, 50 a, 300; Davis Eleazar, 96 a, 450. *New Market*—Davis R S, 120 a, 662; Davis Cyrus, 133 a, 550; Davis David, 133 a, 700; Davis N E, 115 a, 312; Davis Sallie T, 30 a, 270; Davis David A, 98 a, 250; Davis Reuben L, 143 a, 500; Davis Willie E, 121 a, 500; Davis Nathan M, 209 a, 800; Davis Nathan M (guardian), 70 a, 270. *Edgar*—Dicks James A, 60 a, 150; Dicks C S, 4 lots, 260. *New Market*—Dicks Henry E, 39 a, 150; Dicks Cornelius T, 247 a, 1,500; Daniel Henry M, 140 a, 250. *New Salem*—Dean J F, 14 a, 75; Dean Mary, 3 a, 40. *Maud*—Elder Jesse, 80 a, 300; Evans Millie, 1 a, 25; Evans Robt, 88 a, 500. *Glenola*—Evans John J, 5 a, 25; Fentress Thos E, 56 a, 200; Fentress T C, 290 a, 900, 1 lot, 100; Fogleman W D, 2 lots, 85; Farlow Tamer, 21 a, 100; Farlow Wm C, 90 a, 350; Farlow Jas D, 22 a, 100. *Edgar*—Farlow Ephraim, 36 a, 200; Farlow Isaac N, 163 a, 760; Farlow Isaac N (guardian), 90 a, 400; Farlow Martha, 10 a, 50; Farlow Jesse E, 22 a, 100; Farlow Elihu B, 8 a, 50;





Farlow Abner, 79 a, 315; Farlow Franklin, 125 a, 350; Farlow Absalom, 65 a, 250; Farlow Michael C, 10 a, 50; Farlow Thos E, 60 a, 150; Farlow Newby, 97 a, 500. *Sophia*—Farlow I T (agt), 35 a, 135; Farlow Madison, 4 lots, 40. *Progress*—Frazier Dr T C, 1 lot, 10. *Gladesboro*—Frazier Solomon, 180 a, 550; Frazier Isaac G, 200 a, 800; Frazier T G, 202 a, 800; Frazier Jesse, 175 a, 800; Frazier B F, 24 a, 60; Frazier Robt F, 81 a, 250; **Gray** Pernetia, 88 a, 225, 1 lot, 150; Gray John M, 45 a, 350, 1 lot, 150; Gray A S, 225 a, 615; Gray W H, 42 a, 100; Gray G G, 276 a, 1,400; Gray Abner, 337 a, 2,000; Gray Leam, 2 a, 15. *Level Cross*—Gray Clayborne, 128 a, 430. *Glenola*—Gray John S, 185 a, 500; Gardner Ella, 100 a, 250. *New Market*—Gardner Franklin, 267 a, 500; Gardner T B, 40 a, 125. *Glenola*—Goings Jas D,  $\frac{1}{4}$  a, 50. *Rundleman*—Glass W J, 100 a, 370; Gillmer H H, 3 a, 10. *Gladesboro*—Gossett Rebecca, 66 a, 250; Glenn Charlie, 15 a, 120. *Rundleman*—**Henderson** Hoskins, 1 a, 10. *Maud*—Hill Wm, 64 a, 450; Hill Tamer, 138 a, 600. *Why Not*—Hohn David M, 46 a, 240. *New Market*—Hinsshaw G T, 160 a, 550; Hobbs Wm L, 300 a, 900; Hobbs Chas H, 183 a, 1,000. *Worthville*—Hodgin Martha, 11 a, 80; Hodgin Jas N, 225 a, 700; Hodgin J R, 175 a, 700. *Maud*—Hill J C, 143 a, 600; Harlan Enoch, 120 a, 350. *Level Plains*—Harlan Wm L, 92 a, 340; Hoover W A, 63 a, 265. *Level Cross*—Heathcock B F, 13 a, 40; Heathcock Pinkney, 80 a, 175. *New Salem*—Holder D M, 50 a, 150; Holder Amanda, 7 a, 25; **Jobe** William, 175 a, 600. *Brunswick*—Johnson Nancy, 60 a, 200; Johnson Franklin, 138 a, 500; Johnson James L, 4 a, 50; Johnson James M, 2 lots, 125; Jones Martin, 1 a, 5; Jarrell Martha, 11 a, 50; **Kearns** Henry, 112 a, 800. *Gladesboro*—Kennedy Wm C, 12 a, 150; **Little** Robert, 96 a, 400; Langston A W, 160 a, 1,195; Laughlin Shubal W, 155 a, 900; Lowe Thos, 160 a, 712; Lowe Olivia, 50 a, 150; Lowe Annie, 95 a, 280; Lowe James F, 75 a, 300; Lowe S L, 75 a, 300. *New Market*—Lytle Catherine, 1 a, 30; Lyndon J W, 106 a, 350. *Sophia*—Ledwell Franklin, 3 a, 50; Ledwell Elzivan, 10 a, 50; **McGee** Jas R, 100 a, 400; Modlin Laura, 25 a, 200. *Glenola*—Marsh Henry, 1 a, 5. *Level Cross*—Morgan Hogan, 10 a, 50; McDowell Niece, 14 a, 50; McDowell J M, 106 a, 450. *Glenola*—Marsh J J, 56 a, 350; Mendenhall Lorenzo, 10 a, 200. *Sophia*—**Nelson** John W R, 49 a, 300; Nelson E L, 50 a, 250. *New Market*—Newlin Duncan, 129 a, 500; Newlin J O, 175 a, 725; Newlin Wm, 108 a, 350; Newlin Wm (agt), 28 a, 250; **Osborne**



David S, 188 a, 550; Osborne Nerius, 24 a, 100; Osborne Hannah W, 184 a, 1,500. *Randleman*—**Parsons** Aaron, 30 a, 100. *Sophia*—Pearce I N, 2 a, 30; Pool Albert G, 52 a, 100. *Randleman*—Parsons Eliza, 46 a, 100; Parsons J M, 66 a, 150. *Glenola*—Pugh E E, 126 a, 550; **Robbins** Jacob, 56 a, 250; Robbins Martin V, 202 a, 889; Robbins David Y, 40 a, 550; Robbins Alexander S, 156 a, 500; Robbins Nathan B, 140 a, 550. *Center*—Reynolds Louis, 140 a, 300; Richardson J B, 217 a, 850. *High Point*—Rankin Emily, 39 a, 100. *Level Cross*—Rich Davis, 12 a, 25, 1 lot, 50. *Sophia*—Rich W R, 1 lot, 250. *High Point*—Ragan Amos, 174 a, 550. *Maud*—Redding Stanley, 57 a, 350. *New Market*—Ridge Martha, 119 a, 900; Ridge B F, 143 a, 568; Royals Abram, 8 a, 50. *Asheboro*—Ross R R, 325 a, 2,000. *Treman's Mills*—**Scott** F M, 105 a, 300. *Glenola*—Spencer M L, 60 a, 250; Spencer Cyrus, 219 a, 600; Spencer Lemuel, 138 a, 650; Spencer Allen J, 52 a, 150; Spencer John F, 81 a, 250; Spencer Nathan F, 107 a, 600. *New Market*—Spencer C S, 21 a, 75; Spencer Asenath, 54 a, 150; Spencer Thomas O, 174 a, 612; Spencer Thomas O & Co,  $\frac{1}{2}$  a, 600; Spencer J F, 139 a, 400; Spencer S G, 76 a, 115; Spencer Isaac M, 42 a, 200; Spencer Cyrus, 62 a, 150; Spencer Enoch, 45 a, 250; Spencer Isaac, 186 a, 700; Spencer J T, 51 a, 150; Spencer E C, 110 a, 550; Spencer Asenath, 30 a, 100. *Glenola*—Steed W H, 51 a, 175; Steed Charles F, 57 a, 260; Steed C A, 23 a, 90. *New Market*—Stanton J P, 192 a, 1,000; Stanton Geo F, 500 a, 2,600; Stanton Samuel M, 92 a, 1,000; Stanton Isaac, 248 a, 800. *Gladesboro*—Smith B N, 148 a, 250; Smith George W, 137 a, 600; Steele T J, 55 a, 150. *Level Plains*—Stalker Noah, 21 a, 50. *Gladesboro*—Shelby W L, 10 a, 75; Swaim J S, 490 a, 1,300; Swaim Hiram D, 40 a, 400; Swaim Sarah, 65 a, 300. *Sophia*—Swaim Joseph C, 15 a, 50; Swaim Lyndon, 200 a, 500. *Glenola*—Sellers John, 63 a, 150. *Progress*—**Taylor** Julius D, 22 a, 200; Taylor Cyrus H, 48 a, 200, 54 a, 400; Trotter Jonathan, 99 a, 900. *Gladesboro*—Tomlinson Cicero, 17 a, 50; Tomlinson David M, 66 a, 275; Toomes W F, 112 a, 300. *Glenola*—**Winslow** Henry, 8 a, 50. *New Market*—Walden John W, 14 a, 60. *Maud*—Walker A M, 2 $\frac{1}{2}$  a, 50. *Gladesboro*—Walton Elizabeth, 65 a, 200; Wall S F, 35 a, 125, 1 lot, 10. *Sophia*—Wall J A, 3 a, 200; Wall A G, 226 a, 1,000, 1 lot, 200. *Edgar*—Wall Wm, 60 a, 162; Wall W H, 5 a, 20; Wall Hannah, 156 a, 400; Wall Sol W, 213 a, 700; Wall Robert W, 4 a, 20. *Sophia*—Walker Samuel, 8 a, 50; Walker E F, 24 a, 75. *Gladesboro*—Walton Susan, 104 a,



275; Wood J E, 6 a, 20. *New Market*—Welborn Robert M, 60 a, 200, 6 lots, 25; Welborn J W, 22 a, 75. *Level Plains*—Ward J L, 40 a, 125. *Sophia*—Worthington S W, 156 a, 300; Worthington Elizabeth, 247 a, 650. *Glenola*—White Robt L, 270 a, 1,000; White Isaac, 17 a, 50; White A C, 68 a, 350; White Lyndon, 118 a, 750. *Sophia*—Welborn Wm L, 71 a, 175. *Level Plains*—**Yow** Christopher, 115 a, 280; Yow Geo, 50 a, 150.

---

PLEASANT GROVE TOWNSHIP. No. 12.

(Postoffices—CAPE, CHEEKS, COLERIDGE, COLE'S STORE, EMPIRE, FOUST'S MILLS, MOFFITT'S MILLS, BUFFALO FORD.)

*Cheeks P O*—**Allen** Job, 412 acres, value, \$2,300; Allen Job, 66 $\frac{2}{3}$  a, 350; Allen B N, 36 a, 130; Allred W B, 120 a, 200; **Brown** Joshua, 211 a, 650. *Kemp's Mills*—Brown E W, 70 a, 300; Brown Nancy, 60 a, 150; Brown S R, 80 a, 600; Brown H F, 110 a, 300; Brown Dolphin, 1 lot, 150, 40 a, 300; Brown Madison, 65 a, 200; Brown J M, land, 50; Brown W H H, 30 a, 450; Brown W R, 228 a, 580; Bray Wm F, 154 a, 900; Bray Wm, 150 a, 755; Bray Sophia, 60 a, 300; Brady Milton H, 156 a, 800. *Coleridge*—Brady W C, 128 a, 325; Brown Alfred M, 726 a, 1,000; Brown A D, 126 350; Bean A I, 10 a, 1,500; Burroughs J H, 219 a, 550; Barker Thos A, 120 a, 525; Barker Wm J, 130 a, 375; Barrett Jas P, 25 a, 50; Brooks Henry, 18 a, 50; Brooks B B, 178 a, 760. *Brower's Mills*—**Cox** Bethuel, 336 a, 1,850; Cox Rachel, 215 a, 300; Cox E M, 11 $\frac{1}{2}$  a, 666; Cox J F, 160 a, 800; Cox Levi, 125 $\frac{1}{2}$  a, 1,000; Cox Seth, 170 a, 1,200; Cox Nathaniel, 100 a, 1,500; Cox John C, 152 a, 700; Cox Jasper N, 105 a, 300; Cox Henry M, 100 a, 450; Cox Wm L, 80 a, 550; Cox Calvin, 312 a, 2,900; Cox Henry, 300 a, 1,500; Cox R H, 116 a, 475; Cox Jesse F, 193 a, 500; Cox Eli C, 200 a, 1,250; Cox R R, 155 a, 1,500; Cox Joshua S, 200 a, 800; Cox Martha A, 200 a, 500; Cox Wm C, 75 a, 300; Cox H M, 200 a, 700; Cox Eleazer F, 175 a, 550; Cox Timothy, 100 a, 400; Cox W G, 65 a, 500; Cox Nathaniel & Son, 23 a, 2,700; Cox Eliza, 70 a, 150; Cox Malinda, 187 a, 450; Cox Sarah, 75 a, 75. *Coleridge*—Craven Hiram P, 196 a, 650; Craven Daniel C, 150 a, 1,034; Craven Lydia, 46 a, 180; Craven Mary C, 89 a, 212; Craven Wm M, 100 a, 300; Craven R S, 90 a, 310; Craven Lewis P, 416 a, 1,000; Craven C H, 150 a, 640; Craven Wm S, 230 a, 950; Craven B F, 73 a, 200; Craven J F, 119 a, 575; Craven C B, 125 a, 700; Craven Jos,





125 a, 400; Craven John R, 130 a, 750; Craven Wm R, 18 a, 450, 1 lot, 450; Craven L R, 127 a, 400; Craven Jas F, 300 a, 700; Craven Aaron S, 76 a, 250; Craven Jas M, 120 a, 300; Craven Rebecca, 79 a, 150; Craven T A, 100 a, 450; Craven D C, 176 a, 700. *Foust's Mills*—Caveness Mattie J, 160 a, 1,000; Caveness John R, 328 a, 800; Caveness A W, 100 a, 400; Caveness Alfred, 203 a, 1,100; Caveness W W, 129 a, 275; Caveness A H, 204 a, 625; Caveness B S, 275 a, 850; Caveness Dr R L, 1 lot, 100; Caveness B M, 70 a, 200; Cheek J R, 140 a, 350; Cheek Mary J, 187 a, 500; Cheek Elizabeth, 299 a, 600; Cheek Geo M, 125 a, 200. *Coleridge*—Cullerson Jas W, 100 a, 500; Cole Jas A, 336 a, 1,450; Cole Jas (agt), 47 a, 1,900; **Dorsett** Calvin G, 130 a, 500; Dorsett C H, 100 a, 200; Dorsett Mary A, 354 a, 875; Dixon J B, 30 a, 150; Davis Thomas, 67 a, 200, 1 lot, 400; **Edwards** Josh, 135 a, 300; Edwards Wm N, 100 a, 175. *Foust's Mills*—**Foust** Geo A, 434 a, 2,000; Foust Geo M, 187 a, 800; Foust John C, 218 a, 700; Fesmire Jas S, 200 a, 1,000; **Gardner** Wm S, 125 a, 250; Gardner Mary E, 120 a, 700; Gardner Elizabeth, 75 a, 500. *Uhla*—Gardner C F, 95 a, 400; Gee Henry, 149 a, 400; Gilliland J M, 117 a, 500. *Postoak*—Green Henry L, 120 a, 470; Green J M, 120 a, 470; Green F A, 120 a, 470; Goley Eli H, 85 a, 275. *Brower's Mills*—**Hayworth** W W, 134 a, 850; Hayworth S L, 134 a, 600; Hayworth D H, 210 a, 935; Hinshaw Thos, 346 a, 1,500; Hinshaw Amos, 16 a, 80. *Erect*—Hill Ann, 58 a, 160; Hornady A M, 105 a, 300; Hodson Jasper, 122 a, 800; Henson R M, 75 a, 225; **Johnson** Isham, 157 a, 300; Johnson Lomi, 200 a, 450. *Coleridge*—Johnson J L, 215 a, 450; Jones Thos J, 120 a, 350; **Kimry** N A, 191 a, 800; Kivett Alfred, 229 a, 550; Kivett Calvin G, 29 a, 125; Kearns B F, 150 a, 350. *Ralph*—**Lowdermilk** J H, 280 a, 1,100; Lowdermilk L M, 48 a, 125; Langley J H, 40 a, 150; Littler Joel, 89 a, 250; Lambert D H Jr, 500 a, 1,200; Lambert D H Sr, 210 a, 625; Lambert J M, 135 a, 200; Lambert G H, 125 a, 350; Lambert Jas I, 30 a, 150; Lambert D H & Co, 1 a, 2,500; **Moffitt** Joshua, 215 a, 950; Moffitt Sol, 409 a, 1,650. *Moffitt's Mills*—Moffitt F T, 224 a, 1,000; Moffitt Aaron, 88 a, 250; Moffitt Stephen T, 65 a, 550; Moffitt Minty, 128 a, 300; Moffitt Elizabeth, 58 a, 400; Moffitt Mila, 76 a, 225; Moffitt R E, 240 a, 1,100; Moffitt D R, 2 a, 25; Moffitt, Eli W, 15 a, 75; Moffitt Lottie L, 38 a, 200; Moffitt Henry L, 85 a, 255; Moffitt E G, 198 a, 800; Moffitt B S, 65 a, 550. *Mechanic*—Macon Nathaniel, 225 a, 1,250; Macon Alfred, 124 a, 600;





Macon Levi B, 47 a, 450; Macon W W, 154 a, 600; Macon Geo T, 113 a, 650; Macon Elias, 75 a, 500; Macon Eli, 145 a, 800. *Chatham County*—Lane John R, 531 a, 4,050. *Erect*—Morley W H, 159 a, 600; Morley L, 5 a, 35. *Ralph*—Moon J W, 87 a, 150; Moon Hannah N, 55 a, 200; Miller J R, 1 a, 125; Mann W H, 81 a, 300; Moffitt M H, 30 a, 50; **Parks** L T, 231 a, 900. *Uhla*—Parks Wincy, 246 a, 750; Parks J R, 413 a, 2,850; Parks Hugh, 360 a, 2,750; Pickett Simon, 230 a, 900; Phillips D M, 33 a, 50; Patterson Wm H, 111 a, 300; **Russell** Thos C, 88 a, 350; Rains A E, 130 a, 400. *Coleridge*—Rains Robt M, 155 a, 350; Rains Wm H, 112 a, 300; **Stout** Taylor, 21 a, 200; Stout Aaron, 146 a, 650; Stout B J, 42 a, 275; Stout Wm A, 150 a, 500; Stout J E, 31 a, 400; Stout Eli N, 58 a, 175; Stout Franklin, 40 a, 70; Stout Wm G, 26 a, 100; Stout E L, 53 a, 175; Stout J P, 100 a, 300; Stout Anna, 80 a, 125; Sellars D U, 272 a, 1,150. *Eden*—Smith J A, 150 a, 400; Sumner J C, 184 a, 1,200; Stinson John M, 180 a, 600; Staley Simon, 13 a, 50; Spencer Annie E, 47 a, 225. *Coleridge*—Scotten Jas M, 63 a, 275; Scotten Alfred, 30 a, 50; Scotten A K, 150 a, 550, 1 lot, 300; **Trogdon** Caroline, 80 a, 125; **Williams** A D, 150 a, 600; Williams A H, 72 a, 175; Wilburn John A, 108 a, 270; Wilburn Joseph C, 135 a, 280; Wrenn ---, 279 a, 1,050; Whitehead E T, 94 a, 300; Woodell C C, 1 a, 30; **Vestal** A R, 107 a, 550. *Frost's Mills*—Vestal J B, 130 a, 250; Vestal M A, 40 a, 100; **York** Solomon, 155 a, 500; York Eli C, 25 a, 150; York W J, 74 a, 135; York Leander, 55 a, 190; Yow W H, 277 a, 950; Yow Andrew, 198 a, 1,100.

---

PROVIDENCE TOWNSHIP. No. 13.

(Postoffices—BRUNSWICK, GRAY'S CHAPEL.)

*Gray's Chapel P O*—**Allred** G S, 617 acres, value, \$1,500. Allred D H, 107 a, 400; Allred D H (agt), 40 a, 150; Allred B P, 135 a, 350; Allred D A, 130 a, 525; Allred W H, 150 a, 800; Allred Jesse Jr, 90 a, 400; Allred M H, 50 a, 150; Allred Jesse Sr, 105 a, 350; Allred N C, 51 a, 150; Allred J M, 14 a, 75; Adams Wm, 15 a, 25. *Julian*—**Bowman** Peter, 90 a, 150; Bowman Riley, 49 a, 155; Bowman W R, 32 a, 125; Bowman C H, 29 a, 35; Branson W G, 7 a, 20; Branson William, 201 a, 1,400. *New Salem*—Burris Nathan, 20 a, 40; Brown W F, 435 a, 2,000; Baldwin G W, 108 a, 350. *Brunswick*—Beeson Curtis, 50 a, 150; Beeson Isabel, 100 a,



100; Brower W D, 447 a, 900; Bisher W F, 198 a, 400; Borough Barney, 82 a, 450; Borough W C, 84 a, 300; Berry C W, 75 a, 150; Berry G W, 21 a, 75. *Gray's Chapel*—Barker J W, 81 a, 600; Barker G P, 60 a, 525; Barker A S, 81 a, 300; Barker Simeon, 234 a, 1,000; Bishop W M, 50 a, 125; Bishop D B, 50 a, 150. *Randleman*—**Chamness** Emma, 155 a, 500; Chamness A, 120 a, 700; Chamness L L, 73 a, 300; Chamness Elizabeth, 110 a, 400. *New Salem*—Cox M H, 248 a, 700; Cox Enoch L, 110 a, 500; Cox Elihu, 32 a, 125; Cox E U, 40 a, 120; Curtis N C, 161 a, 400; Curtis W M (agt), 200 a, 300; Curtis Lewis, 4 a, 25. *Brunswick*—Coble J C, 129 a, 175; Coble S E, 166 a, 1,000; Coble P R, 250 a, 1,850; Coble P R (agt), 80 a, 350; Coble Arington, 68 a, 250; Coble Henry, 6 a, 25; Craven Mary, 136 a, 600; Cranford C L, 152 a, 500; Cullins Irena, 100 a, 200; Clark Peter, 26½ a, 100. *Moud*—**Dunn** Samuel, 5½ a, 115; **Elliott** Sarah J, 125 a, 275; **Frazier** E D, 240 a, 1,400; Frazier Solomon, 110 a, 600. *Center*—Foster Ala, 44 a, 100. *Brunswick*—Fogleman D L, 111 a, 250; Fields Christopher, 274 a, 750; Fields A L, 25 a, 125; Fields J P, 100 a, 250; Fields P F, 83 a, 250; Fields D F, 41 a, 100; Fields Absalom, 20 a, 75; Foster Levi, 72 a, 200; Fields Peter, 110 a, 400; Fields Roddy, 270 a, 800; **Goley** E G, 75 a, 150; Gretter R M, 165 a, 600; Greeson D M, 124 a, 350; Gregson H C, 155 a, 475. *Gray's Chapel*—Gilmer Allen, 15 a, 75; Garner E L, 15 a, 25; Garner J M, 53 a, 150; Gray R L, 25 a, 75; **Hardin** Jesse C, 10 a, 50; Hackett V R, 64 a, 200; Hackett Nancy, 341 a, 700; Hackett J F, 50 a, 125; Hemphill Sellars, 154 a, 610; Hanner Ransom, 2 a, 50; Hart Thomas V, 100 a, 200; Frazier G M D, 490 a, 1,450. *New Market*—Hinshaw Zebedee, 158 a, 350; Hinshaw J V, 29 a, 100; Hinshaw R A, 150 a, 450; Hinshaw Dernida, 150 a, 300; Hockett J D, 205 a, 900; Hinshaw J C, 13 a, 800; Hockett H M, 306 a, 800; Hockett David F, 152 a, 500; Hockett J B, 68 a, 160; Hinshaw J M, 280 a, 850. *Gray's Chapel*—**Johnson** J A, 22 a, 60; Jones J M, 75 a, 100; Jones A Q, 5 a, 15; Jones John, 24 a, 60; Jackson R D, 70 a, 150. *Julian*—Julian Mary, 56 a, 130; Julian W M, 110 a, 300; **Kine** J C, 238 a, 475; Kine Henderson, 100 a, 200; King Stanton, 16 a, 60. *Staley*—Kirkman J W, 133 a, 250; Hix J F, 93 a, 195; **Lineberry** N S, 33 a, 200. *Millboro*—Lineberry W S, 175 a, 400; Lineberry Shube, 86 a, 200. *Staley*—Lineberry R A, 37 a, 125; Lineberry Rebecca, 25 a, 50; Lineberry David, 5 a, 40; Lineberry Scott, 120 a, 250; Lineberry R C, 100 a, 300; Lineberry Horace, 180 a, 500;



Lineberry G H, 77 a, 150; Ledbetter Wesley, 137 a, 450; Ledbetter Jas, 108 a, 500; Ledbetter J F, 25 a, 125. *Gray's Chapel*—Laughly B G, 10 a, 35; Lackey W D, 40 a, 125; Lamb W A, 25 a, 75; Lamb G M, 144 a, 550; Lamb Miles, 105 a, 140; Lee W B, 50 a, 300; Lee Ephraim, 90 a, 300; Lee Eunice, 65 a, 80; **McMasters** H W, 100 a, 200; Marley Eli, 50 a, 60. *Asheboro*—McAlister A C (guardian), 169 a, 500. *New Salem*—McAdden Emma, 114 a, 750; Moser Anthony, 126 a, 350; **Nelson** E P, 246 a, 500. *Gray's Chapel*—Nelson Hiram, 130 a, 400; Neece Riley, 175 a, 500; Neece W R, 255 a, 1,150; Nixon A W, 100 a, 350; Nixon Quinton, 290 a, 600; Noch G M, 50 a, 50; Noch J M, 56 a, 75; **Pugh** Henry, 50 a, 50; Pugh J A, 450 a, 1,395; Pugh Louisa, 110 a, 225. *Millboro*—Pugh J W, 230 a, 600; Pugh Scytha, 39 a, 60; Pugh T K, 30 a, 50; Pugh A S, 14 a, 40; Pugh Jesse, 65 a, 200; Patterson Simpson, 121 a, 250. *Gray's Chapel*—**Routh** W M, 111 a, 512; Routh J M, 320 a, 700; Routh P A, 1,110 a, 300; Routh E L, 97 a, 200; Routh Augustus N, 8 a, 20; Routh W C, 105 a, 350; Reynolds Victoria, 53 a, 150; Reynolds Jesse, 75 a, 225; Reynolds Lemuel, 160 a, 225; Reynolds Louisa, 6 a, 25. *Millboro*—Redding G M, 33 a, 125; Redding & Routh, 1 a, 300; **Stout** J A, 214 a, 875; Stout Mary E, 46 a, 125. *Liberty*—Siler W D, 148 a, 475; Siler L C, 390 a, 850; Siler Thompson, 162 a, 560. *Staley*—Staley Mary J, 56 a, 125; Staley Mary, 225 a, 800; Swaim M K, 84 a, 325; Spencer S E, 163 a, 800; Smith J C, 1½ a, 50; Smith Dock, 44 a, 100; Smith J M, 103 a, 260; Smith S T, 107 a, 300. *New Salem*—**Trogdon**—Mary, 74 a, 250; Trogdon E P, 122 a, 500; Teague Nellie, 225 a, 1,000. *Millboro*—**Underwood** S M, 54 a, 200; Underwood S T, 4 a, 150; Underwood A M, 170 a, 525; Underwood J C, 80 a, 250. *Randleman*—**Vickory** W B, 570 a, 3,500; Vickory A W, 250 a, 1,500; Vickory J F, 164 a, 325. *Edgar*—**Wall** M M, 90 a, 200; Wall W H, 118 a, 250; Wall Z A, 233 a, 800; Wall Josiah, 31 a, 80; Ward Michael, 140 a, 500. *New Salem*—Ward Michael, 140 a, 500; Wilson J C, 60 a, 200; Wilson Alfred, 16 a, 300; Wilson W L, 90 a, 350; Wilson Hiram, 175 a, 700; Wheeler John, 188 a, 700; Withro C I, 90 a, 150; Walden B W, 45 a, 50; White John, 867 a, 2,900; Wilkerson Lewis, 58 a, 150; Wilkerson J C, 55 a, 125; Wilkerson Ellen, 55 a, 150; Williams Zimri, 46 a, 100; Williams E M, 18 a, 50; Wood W C, 180 a, 550. *Brunswick*—Wood W A, 25 a, 75; Wood Mary, 6 a, 20. *New Salem*—**York** Elizabeth, 150 a, 425; York F L, 50 a, 75.

*New Salem*—Fox Cora, 120 a, 300; Shaw G H, 68 a, 80.





## RANDLEMAN TOWNSHIP. No. 14.

(Postoffices—NEW SALEM, RANDLEMAN.)

*Randleman P O*—**Allred** Elias, 107 acres, value \$100; Allred L W,  $4\frac{1}{2}$  a, 300; Allred J C, 25 a, 200. *Worthville*—Arnold J O W, 1 lot, 250; Aldridge Lee, 1 lot, 400; Allen J P, 4 a, 100; Allen W F, 1 lot, 100; Allen A H, 1 lot, 150. *Randleman*—**Brown** H W,  $3\frac{1}{2}$  a, 75; Brown Wm, 583 a, 1,000; 2 lots, 500; Brown J M, 46 a, 200; Brown Robbin,  $4\frac{1}{2}$  a, 75; Bain J C, 3 lots, 1,400; Bain J C, (agt) 1 lot, 800; Bain W F, 1 lot, 350; Bostick J T, 160 a, 1,600; Burgess E C, 1 lot, 10. *Worthville*—Bolin Miss Emma, 1 lot, 20. *Randleman*—Brookshire H L, 4 a, 40; Brookshire C E, 1 lot, 15; Brooks Charity, 10 a, 175; Blanchel Florence, 1 lot, 75; Barker Miss L J, 1 lot, 30; Bulla W H, 1 lot, 100; Bowman Matilda, 1 lot, 200. *Worthville*—Bristow S C, 23 a, 100. *Randleman*—**Caudle** J N, 50 a, 100, 1 lot, 800; Caudle L M, 16 a, 300, 1 lot, 100; Caudle J V, 1 lot, 15; Curtis W D, 97 a, 600; Curtis J M, 156 a, 2,000; Cooper J T S, 1 lot, 175; Cooper Miss B F, 2 lots, 62; Cooper Miss M F, 1 lot, 20; Connor Z F, 1 lot, 150; Carter Noah,  $7\frac{1}{2}$  a, 100, 1 lot, 150; Carter Noah, (agt) 1 lot, 30; Coble W C, 1 lot, 150; Cox J S, 1 lot, 700; Coltrane Mary and Minnie, 1 lot, 750; Cross Mrs A M, 4 a, 45; Cross M C, 40 a, 80, 1 lot, 175. *Worthville*—Collett Jerry, 30 a, 150; Collett Jerry, (guar) 181 a, 400. *Randleman*—Coffin W C, 1 lot, 10; Coffin A C, 1 lot, 150; Clapp John, 100 a, 300, 1 lot, 675; Coward John,  $6\frac{1}{2}$  a, 100; **Dean** W H,  $2\frac{1}{2}$  a, 150; Dean T E, 76 a, 300, 1 lot, 150; Davidson B F, 144 a, 400; Dicks D T, 140 a, 1,800; Dicks Mrs M C, 1 lot, 4,000; **Elmore** John W, 1 lot, 300; Elmore J B, 15 a, 400; Ellis T J, 1 lot, 200; **Ferree** John H, 1 lot, 4,000; Fogleman David, 96 a, 700; Free Joseph, 28 a, 250; Ferguson W T, 1 lot, 800; Fox George, 1 lot, 25; Ferguson A M, 1 lot, 1,000; Ferguson U C, 18 a, 40, 1 lot, 200; Fields J L, 125 a, 675, 2 lots, 750; Fox Dr. W A, 31 a, 900; Frazier H H, 1 lot, 25; Frazier Ed, 16 a, 50; Frazier J C, 89 a, 150; Frazier Jon, 70 a, 300; Frazier Mrs. Emily, 46 a, 250; Frazier B F,  $15\frac{1}{2}$  a, 50; Frazier Martha V, 88 a, 400; Ferres J H, 2 lots, 1,000. *Worthville*—**Glover** Wm, 2 a, 10; Gordon Mrs Martha, 85 a, 650; Giles R W, 2 lots, 325; Giles J L, 1 lot, 275; Glass W J, 1 lot, 650. *Randleman*—Glass W J, (agt) 1 lot, 125; Gregson W J,  $6\frac{1}{2}$  a, 50; Gregson Ainos, 1 lot, 1,500; Green Peter, 1 lot, 150; **Hinshaw** Thomas, 105 a, 800; Henley Mrs Martha, 6 a, 35; Henley T C, 175 a, 650; Hayworth J E, 1 lot, 900; Hill Mrs



C A, 52 a, 700; Holder J W, 2 lots, 325; Holder Hines, 1 lot, 250; Hinshaw J H, 1 lot, 250; Hinshaw Jesse, 106 a, 650; Hinshaw Mrs Frazena, 130 a, 600; Hinshaw T C, 3½ a, 25; Hinshaw N T, 206 a, 900; Hinshaw Mebane, 75 a, 300; Hinshaw Mebane, (agt) 175 a, 400; Henley Mrs Martha J, 6 a, 35; Henley T C, 175 a, 650; Hayworth J E, 1 lot, 900; Hill Mrs L A, 52 a, 700; Holder J W, 2 lots, 325; Holder Wines, 1 lot, 250; Hinshaw J H, 1 lot, 250; Hinshaw Jesse, 106 a, 650; Hinshaw T C, 3½ a, 25; Hinshaw, N T, 206 a, 900; Hinshaw J W, 175 a, 400; Holland Samuel, 1 lot, 500; Henly H T, 113 a, 1,200; Hughs L R, 15 a, 250; Hughs M J, 1 lot, 250. *Worthville*—Hammer W C Sr, 1 lot, 700; Hanner Eli, 1 lot, 200; Hanner Jesse, 2 lots, 140; Hanner John, 1 lot, 75; Hanner Miss Martha, 1 lot, 20; Hanner Julius, 1 lot, 250; Hanner D A, 1 lot, 150; Hanner R C, 1 lot, 250; Harden W C, 1 lot, 10. *Randleman*—Harden Wm, 1 lot, 100; Harden David, 1 lot, 20; Hobbs C H, 100 a, 200; Hayes E P, 2 lots, 250; Hayes E P & Co, 25 a, 75, 1 lot, 400; Hayes Eli, 100 a, 500; Hayes Nannie, 15 a, 50; Hayes A F, 1 lot, 250; Hayes Mrs Pernelia, 1 lot, 350; Hayes N G, 152 a, 600; Hayes M G, 7 a, 50; Hayes J M, 135 a, 350; Hadley E P, 1 lot, 500; **Ingold** F N, 126 a, 350, 2 lots, 1,720; Ivey Wm, 88 a, 375; Ivey G H, 1 lot, 250; Ivey W F, 29 a, 150, 1 lot, 650; **Jarrell** Brauson, 30 a, 275; Jarrell Anderson, 1 lot, 100; Julian W R, 3 lots, 160. *Worthville*—Johnson Sylvia, 1 lot, 25; Johnson Jeff, 1 lot, 25; Johnson Jas E, 1 lot, 300; Johnson Mrs H J, 2 lots, 500; Johnson Perley, 1 lot, 25; Johnson W E, 1 lot, 300; Jackson H L, 1 lot, 700; Jordan Spencer, 1 lot, 20; **Kirkman** F M, 2 lots, 400; Kearns Jno, 47 a, 150; **Lovett** Jas, 1 lot, 200; Lovett J C, 1 lot, 50; Lamb A B, 2 a, 50. *Randleman*—Lamb Charley, 1 lot, 100; Lassiter B H, 1 lot, 450; Laughlin Hugh, 4½ a, 50; Laughlin Lee, 2½ a, 100; Laughlin J A, 1 lot, 85; Lawrence W H, 4 a, 40, 1 lot, 20; Leonard O L, 1 lot, 350; Long Dr J W, 298 a, 895, 1½ lots, 2,200; Lineberry Wm A, 48 a, 900, 1 lot, 100; Lineberry Martha, 3 lots, 300; Lineberry Mrs Rebecca, 4 a, 50, 1 lot, 250; Lineberry R W, 1 lot, 200; Lineberry Mrs L J, 1 lot, 100; Lutterlow Nathan, 7 a, 100; **Marshal** Sylvania, 1 lot, 25; McCone Columbus, 1 lot, 50; Mathis Geo, 3¼ a, 10; McDaniel Geo E, 6 a, 50; Mitchell P H, 1 lot, 20; Millikan & Hinshaw, ¼ a, 10; Millikan T F, 70 a, 300; Mendenhall A L, 25 a, 50; McCollum Ruff, 1 lot, 100; McCollum, J M, 35 a, 150; McCollum B C, 16 a, 450; McCollum Thos A, 1½ a, 125; McDaniel J D, 97 a, 225; Mills J H, 1



lot, 75; **Newlin** S G, 1 lot, 1,800; Newlin N N, 1 a, 100; Nelson H H, 1 lot, 200; Nelson I H, 1 lot, 70; Naomi Falls Mfg Co, 65 a, 85,000; **Osborne** A M, 7 a, 300; **Powhattan** Mfg Co, 10 a, 10,000. *Worthville*—Prevo Miss E M, 1 lot, 500. *Randleman*—Plaidville Mfg Co, 35 a, 25,000; Pickard J O, 5 a, 100, 1 lot, 2,000; Pugh T K, 205 a, 1,000; Parsons J W Sr, 100 a, 200, 1 lot 10; Parsons C J, 1 lot, 400; **Randleman** Mfg Co, 200 a, 100,000; Richwine Chas, 1 lot, 100; Reid Wm, 4 lots, 30; Robertson A R, 1 lot, 100; Redding J B, 6 a, 150; Redding W W, 1 lot, 1,000; Royal Miss E J, 1 lot, 300; Robinson Irene, 1 lot, 50; Robbins Mrs Jane, 34 a, 200; Robbins Jonathan, 2 a, 50; Robbins Jno Q, 16 a, 550; **Stratford** D W, 2 lots, 700; Spencer L A, 2 lots, 1,200; Stagg Jno, 1 lot, 30; Stephens King, 18½ a, 150, 1 lot, 100; Spain W F, 1 lot, 250; Sinclair Geo, 9 a, 600; Simmons T H, 27 a, 280; Steel Rachel, 1 lot, 100; Steel A A, 49 a, 1,025. *Randleman*—Steed T J, 1 lot, 125; Steed J D, 1 lot, 350; Sikes N N, 4 a, 40; Stalker Geo L, 7, 100; Smith J W, 1 lot, 10; Smith J M, 139 a, 139, 1 lot, 45; Slack Wm, 1 lot, 150; Slack C W, 1 lot, 300. *Worthville*—**Tate** Sidney, 7 a, 195; Turner Scott, 1 lot, 150; Tally R K, 65 a, 340. *Randleman*—Tally W F, 1 lot, 1,000; Trogdon S H, 402 a, 1,200, 2 lots, 400. *Millboro*—**Underwood** J P, 100 a, 200; **Vestal** C M, 1 lot, 500. *Randleman*—Vickory A W, 236 a, 500, 4 lots, 1,450. *Asheboro*—**Ward** J B, 1 lot, 400. *Randleman*—Walker Dr J O, 1 lot, 2,000; Wishart John, 1 lot, 20; Wingham W H, 1 lot, 400; Wilson J H, 1 lot, 400; Wood Lee, 1 lot, 250; Wood John L, 1 lot, 225; Wise L W, 10 a, 125; Walton Jno R, 1 lot, 15; Woollen Dr W A, 165 a, 700, 1½ lots, 1,450; Wright J A, 1 lot, 50. *Worthville*—Winslow S S, 1 lot, 400; Worth Mfg Co, 50 a, 75,000; Welborn W L, 53 a, 275, 1 lot, 50. *New Salem*—Woollen J E, 25 a, 350; Wall G B, 8 a, 25, 1 lot, 175; **Yeargan** Jno W, 8 a, 25. *Randleman*—York Miss Martha, 85 a, 85.

*Randleman*—Kearns Jno, 47 a, 150; Hinshaw I G, 3 a, 5.

---



---

BRANSON'S STATE DIRECTORY, . . . . .	\$5.00
DURHAM BUSINESS DIRECTORY, . . . . .	2.00
RALEIGH AND WAKE COUNTY DIRECTORY, . . . . .	5.00
RANDOLPH COUNTY BUSINESS DIRECTORY, . . . . .	3.00

ORDER OF LEVI BRANSON, RALEIGH, N. C.





## RICHLAND TOWNSHIP. No. 15.

(Postoffices—FORK CREEK, QUINN, WHY NOT.)

*Pisgah P O*—**Auman** Jefferson, 150 acres, value \$400.  
*Mechanic*—Auman Dempsey, 60 a, 150; Auman J J, 275 a, 300; Ashworth Wm, 100 a, 125; Ashworth Michael, 130 a, 140; Ashworth John, 74 a, 125. *Moffitt's Mills*—Albright J N, 22 a, 50; Albright Nancy, 16 a, 35; Albright J G, 85 a, 200; Allen Alvin, 100 a, 150. *Erect*—**Boon** Wm, 30 a, 60; Boon Martha, 60 a, 120; Boon Dan'l, 122 a, 244. *Checks*—Bean Henry, 44 a, 80; Bean Thos, 160 a, 350; Bean Alvis, 171 a, 300; Bean Isham, 107 a, 210; Bean Mary, 408 a, 900. *Moffitt's Mills*—Boling A, 100 a, 200; Boling Tyson, 100 a, 150; Boling Allie, 100 a, 200. *Cole's Store*—Brower J M, 100 a, 125; Brower A J, 48 a, 100; Brown Temple, 79 a, 80; Brown Thos, 31 a, 40. *Moffitt's Mills*—Borough A, 10 a, 20; Barker Nathan, 40 a, 85. *Erect*—**Cole** E, 300 a, 300; Cole Sam'l, 45 a, 100; Cole J M, 180 a, 300; Chrisco J R, 281 a, 230; Chrisco John, 200 a, 400; Chrisco Cretia, 26 a, 50; Chrisco D D, 50 a, 50. *Cole's Store*—Cox Westwood, 77 a, 200; Cox Eleazer, 273 a, 400; Cox Joseph, 45 a, 85; Cox Eleazer Jr, 45 a, 85; Cox F F, 96 a, 100; Cagle J M, 63 a, 113; Cagle Dan'l, 63 a, 112; Cagle M A, 219 a, 450; Cagle Alfred, 100 a, 100; Cagle J N, 251 a, 500; *Erect*—Clark Wm, 84 a, 100; Coble W M, 302 a, 375. *Rachel*—Craven I F, 53 a, 125; Craven Thos A, 100 a, 100; Craven Hiram, 20 a, 30; Craven Wm, 40 a, 40; Cassady Calvin, 158 a, 325; Cassady Jno, 36 a, 72; Cassady Wm, 364 a, 750. *Hill's Store*—Cheek Jas, 68 a, 170; Cheek Geo, 30 a, 40. *Ralph*—**Daud** T C, 100 a, 250; Dandy S, 200 a, 400; Davis W, 136 a, 285; **Freeman** G B, 63 a, 100; Foust G H, 50 a, 75. *Moffitt's Mills*—**Gardner** Wm, 80 a, 275; Graves Wm, 125 a, 150; Graves Alfred, 189 a, 250; Graves Randolph, 246 a, 300; Graves Elkanah, 194½ a, 225; Graves Adline, 118 a, 200; Gardner Lucy, 50 a, 75; Guarder Eli, 52 a, 100; Gardner Wm, 109 a, 190; Gardner Enoch, 148 a, 222; Gardner I F, 23 a, 46; Garven Elizabeth, 5 a, 10. *Rachel*—**Hancock** I F, 187 a, 207; Hancock Jno, 76 a, 175; Hancock C, 20 a, 30; Hancock H H, 330 a, 400; Hancock R, 33 a, 65; Hancock J S, 100 a, 195; Hayes Jas, 150 a, 400. *Ralph*—Hammond Henry, 100 a, 400; Harper J C, 400 a, 700; **Johnson** H M, 640 a, 2,100. *Erect*—**Kennedy** Dennis, 10 a, 50; Kennedy A E, 48 a, 75; King Robert, 226 a, 275; King Mary, 75 a, 200; King Monroe, 75 a, 125; King J, 71 a, 150; King Mahaly, 215 a, 175;





King A L, 59 a, 200; King Adeline, 270 a, 300; King Wm, 118 a, 200; King J A, 220 a, 340; Kennedy A, 48 a, 75. *White House*—**Lowdermilk** E, 430 a, 850; Lowdermilk Lathena, 183 a, 300; Lowdermilk J C, 124 a, 370; Lowdermilk Israel, 259 a, 700; Luck Jno, 35 a, 50; Latham Enoch, 88 a, 150; Latham J R, 135 a, 250; Latham Kelly, 170 a, 150. *New Hope Academy*—Lawrence W W, 274 a, 700; Lawrence J S, 262 a, 700; Lawrence T W, 100 a, 250; Lawrence Alfred, 70 a, 75. *Moffitt's Mills*—Lucas Wm, 230 a, 450; **Miller** Haman, 200 a, 450; Miller J R, 102 a, 175; Moody Alfred, 42½ a, 125. *Erect*—McNeill Wm, 75 a, 100; McNeill E E, 57 a, 75. *Uhla*—Moffitt Joshua, 100 a, 200; Macon Hannah, 125 a, 200; Macon Wm, 31 a, 75; Marley Jane, 35 a, 75; Malone R J, 8 a, 50. *White House*—Moore Elias, 125 a, 175. *Asheboro*—McAlister A C (guard), 406 a, 1,500. *Riley's Store*—**Northcott** Wm, 118 a, 300; **Owen** Martha, 12 a, 15; Owen J J, 152 a, 450; Owen Laskey, 52 a, 120; Owen Ace, 20 a, 40; **Phillips** E C, 150 a, 400. *Uhla*—Presnell Filman, 381 a, 571; Presnell M J, 150 a, 250; Presnell Stanton, 80 a, 175; Presnell Jno, 2,100 a, 1,000; Presnell Silas, 500 a, 525. *Erect*—Patterson Clark, 19 a, 45; Parks Lewis, 225 a, 500; Parks G W, 75 a, 150; Parks A, 212 a, 200. *Ralph*—**Russell** W G, 34½ a, 75; Russell W H, 175 a, 550. *White House*—Richardson J A, 308 a, 500; Richardson W R, 125 a, 500; Richardson S R, 154 a, 400; **Spencer** W W, 231 a, 450. *Erect*—Spencer Rose, 257 a, 1,000; Spencer J H, 324 a, 850; Spencer Geo, 370 a, 700; Spencer Mary, 168 a, 252; Spencer Lydia, 150 a, 150; Spencer Elijah, 120 a, 300. *Moffitt's Mills*—Staley Wm, 90 a, 145; Staley Calvin, 40 a, 75; Smith Willard, 80 a, 100; Stutts Wm, 27 a, 115; Stinson A, 325 a, 325; Scott W N, 115 a, 175. *Cheeks*—Scott W B, 314 a, 425; Sponks L V, 153 a, 265; Sponks L V (admr), 136 a, 400; Suggs J M, 50 a, 50; **Trogdon** J R, 180 a, 315. *Moffitt's Mills*—Trogdon H, 39 a, 150; Tharer Mattie, 75 a, 325; Tucker E D, 147 a, 275. *White House*—**Upton** Alvis, 181 a, 255; Upton Louvena, 70 a, 85; Upton Rayford, 58 a, 85; **Vuncanon** J W, 73 a, 73; Vuncanon Latha, 110 a, 110. *Erect*—Vuncanon J M, 108 a, 175; Vanderford W B, 100 a, 100; **Wright** P A, 63 a, 64; Way L H, 100 a, 200; Way Orlando, 40 a, 85; Williamson Noah, 26 a, 56; Williamson John, 26 a, 50; Williams R, 58 a, 125; Williams W L, 6 a, 15; Williams Solomon, 716 a, 850; Williams P A, 93½ a, 93. *White House*—Wilson Mary, 32 a, 133; Wilson H T, 52 a, 95. *Why Not*—**Yow** Henry, 269 a, 500; Yow H H, 357 a,



900; Yow A L, 189 a, 475; Yow Geo, 26 a, 26. *Asheboro*—Yow Mary D, 95 a, 200. *Why Not*—Yow Jas M, 171 a, 450; Yow Noah, 115 a, 250; Yow E S, 225 a, 500; Yow A J, 195 a, 1,600.

*White House*—Cole Ruffin, 80 a, 170. *Moffitt's Mills*—Gardner Enoch, 148 a, 222; Gardner I F, 23 a, 46; Garner Lucy, 50 a, 75; Graves Adeline (agt), 118 a, 200. *Ralph*—Garner Wm, 109 a, 190; Garner Elizabeth, 5 a, 10; Garner Eli, 52 a, 100.

---

TABERNACLE TOWNSHIP. No. 16.

(Postoffices—EDEN, HOOVER HILL, LEVEL PLAINS, LYTTON, RANDOLPH, FULLERS.)

*Fuller's P O*—**Arnold** J M, 130 acres, value, \$275; Arnold Julia, 133 a, 300; Arnold P L, 140 a, 1,000; Andrews J C, 198 a, 400; Alexander R W, 98 a, 100. *Coraway*—**Briles** Micajah, 299 a, 450; Briles Mrs Grizelle, 135 a, 350; Briles Jacob, 170 a, 200; Briles Henry, 245 a, 900; Briles J L, 53 a, 1,500; Briles W A, 60 a, 275; Briles W C, 48 a, 300; Briles W C, 103 a, 159; Briles Harris, 39 a, 50; Barnes J A, 85 a, 250; Barnes S M, 105 a, 210; Barnes Mrs Elizabeth, Bell Latta, 20 a, 50; Bryant J F, 1½ a, 40; **Copple** Solomon, 75 a, 225. *Hoover Hill*—Copple P P, 204 a, 550; Copple Matilda, 50 a, 150; Copple Barbara, 48 a, 125; Cashatt G F, 30 a, 55; Cashatt Mary, 45 a, 50; Cashatt W G, 163 a, 326; Cody Stephen A, 68 a, 150; Crouts H L, 265 a, 900; Cameron Reuben, 260 a, 675; Craven Fred, 11 a, 55; Cummer C C, 54 a, 90; Causey & Jones, 250 a, 500; **Davis** Dougan, 304 a, 2,550; Davis H H, 16 a, 50; Davis John Sr, 147 a, 205; Davis Wm N, 75 a, 350; Darr J M, 1 a, 15; Delk H H, 104 a, 200. *Eden*—Dorsett W H, 121 a, 200; Dorsett David A, 16 a, 33; Dorsett Sarah M, 31 a, 62; Dorsett D F, 25 a, 100; Dorsett H C, 24 a, 50; Dorsett L H, 1 a, 5; **Elleton** C F, 1½ a, 5; Elder J W (agt), 111 a, 250. *Fullers*—**Fuller** Dr Alson, 850 a, 2,690; Fuller Dr Alson (agt), 181 a, 1,500; Fuller F R, 120 a, 500; Fuller I J, 256 a, 2,350; Fuller I J (agt), 70 a, 500; Fuller J C, 7½ a, 15; Fuller A W, 370 a, 2,520; Finch I J, 131 a, 650; Finch I J (guardian), 102 a, 200; Finch A B, 126 a, 400. *Eden*—Finch L A, 144 a, 600; Finch L A (agent), 109 a, 200; Farlo J M, 42 a, 85; Free M M, 129 a, 300; Freeman John, 3 a, 12; Freeman Jesse, 6 a, 18; **Gray** A J (agt), 400 a, 400; Gray I J, 3 a, 6. *Hoover Hill*—Gaddis Franklin, 100 a, 200; Gaddis Hilliard, 240 a



900; Gaddis F R, 121 a, 400; Gorris G M, 9 a, 35; Gorris G M (guardian), 20 a, 75; Gorris Zilphia, 16 a, 16; Garren Wm W, 40 a, 80; Garner Caroline, 1 a, 20; Garren Betty and Lou, 10 a, 20; Goodin Noah, 3 a, 25. *Fullers*—**Herin** Gold Mining Co, 25 a, 3,000; Hunt P W, 121 a, 625; Hunt J M W, 27 a, 65; Hunt W S, 50 a, 125; Hunt B F, 49 a, 200; Hunt Elizabeth, 2 a, 40; Hunt E W, 3 a, 20; Hunt Charity, 75 a, 175; Hunt Dock, 31½ a, 110; Hunt John T, 7 a, 15; Hunt Wm, 20 a, 75; Hunt Parthenia, 50 a, 100; Hill J C, 2¾ a, 10; Hill Elizabeth, 137 a, 250; Hill Joshua, 102 a, 300; Hill B W, 97 a, 125; Hill J A, 186 a, 430; Hill T A, 68 a, 200. *Hoover Hill*—Hoover Florence, 122 a, 908; Hoover J C, 120 a, 300; Hoover F A, 49 a, 240; Hoover R S, 135 a, 800; Hinshaw J T, 119¾ a, 275; Hinshaw J T & Co, 3 a, 900; Hill A S (adm'r), 63 a, 150. *Sawyersville*—Hix J M, 7½ a, 50; Hix Harrison, 8 a, 50; Harrelson Levi, 138 a, 350. *Hoover Hill*—Harrelson Robt, 25 a, 40; Hoover Hill Gold Mining Co, 246 a, 7,000; Hoover & Garner, 63 a, 324; Harris R F, 60 a, 120; Harris Fletcher, 5 a, 25; Harris Lindsay, 11 a, 50; Harris Charity, 7 a, 20; Hughs Farley (neirs), 40 a, 49. *Sawyersville*—Hughs J F, 40 a, 125; Hughs Martha, 75 a, 125; Hughs W H, 169 a, 683; Helper A E, 77 a, 300; Harris E L, 148 a, 400. *Hoover Hill*—**Jones** Eunice, 80 a, 500; Jackson R L, 223 a, 850; Jarrett A W, 1 a, 42. *Caraway*—Jarrel John F, 10 a, 50; Johnson L L, 12 a, 35; Johnson Wilson, 5¾ a, 8; Johnson Elizabeth, 77 a, 200; **Kennedy** W L, 184¾ a, 1,550; Keystone Gold Mine Co, 181 a, 1,500; Kennedy E G W, 75 a, 350; Kinley J G, 27 a, 75; Kinley J S, 139 a, 290; Kinley J W, 298 a, 1,306; Kinley Jane, 60 a, 75. *Hoover Hill*—Kinley Wm, 58 a, 300; Kinley Geo W, 200 a, 890; Kinley Mining Co, 179 a, 2,000; Kearns R L, 160 a, 500; Kearns Charlie, 16½ a, 35; Kearns A R, 168 a, 800; Kearns D F, 245 a, 1,100; **Luther** Mary A, 16 a, 35; Lewis Matilda, 1 a, 10; Lanier Benj, 60 a, 160; Lanier Elijah, 109 a, 190; Lanier Jas, 80 a, 188; Laughlin A C, 117 a, 225; Laughlin Charity and Nancy, 224 a, 850; Laughlin W N, 188 a, 900; Laughlin John, 156 a, 1,000; Laughlin S W, 36 a, 200; Laughlin Robt, 100 a, 215; Laughlin Cenith F, 97 a, 300; Laughlin Wm, 32 a, 115. *Sawyersville*—Laughlin Laura L, 57 a, 75; Lawrence M F, 58 a, 200; **Morgan** John M, 679 a, 3,300; Meyers Felix, 292 a, 600; Muffly Mining Co, 200 a, 400; McKenzy Miller, 100 a, 275; Miller W J, 134 a, 600; Miller Richard, 30 a, 60; Miller Marsh, 125 a, 300; Miller Elizabeth, 60 a, 215; Miller Lonesa, 1 a, 12;





**Nance** Atsy, 75 a, 125; Nance W L, 230 a, 450; Nance Wiley, 120 a, 350; Nance B J, 66 a, 50; Nance A P, 47 a, 75; Nichols D W, 110 a, 312; **Peterson** Wm M, 40 a, 50. *Hoover Hill*—Parkins Joseph, 205 a, 1,500; Parish B F, 165 a, 350; Parish L C, 67 a, 800; Parish B M, 50 a, 110; Parish H H, 53 a, 250; Parish Elizabeth, 33 a, 100; Parker L M, 42 a, 175; Pierce Sarah, 97 a, 250; Pierce Thomas, 85 a, 125; Pierce Fred, 153 a, 650; Pierce Elizabeth, 33 a, 100; Pierce S D W, 218 a, 1,500; Pierce C F, 215 a, 550; Pierce H B, 12 a, 25; Pierce D C, 169 a, 525; Pierce A J, 140 a, 800; Pierce Alfred Sr, 370 a, 1,200; Pierce Alfred Jr, 40 a, 130; Pierce S B, 32 a, 43; Pierce Julian, 239 a, 800; Pierce I J, 33 a, 134; Pierce Lorenzo, 58 a, 100. *Fullers*—Phillips L C, 35 a, 62, 103 a, 750. *Eden*—**Royles** J L & Robert, 30 a, 50. *Asheboro*—Robbins M S, 368 a, 3,350. *Eden*—Robbins George, 488 a, 1,750; Richardson J W, 245 a, 550; Richardson A D, 100 a, 225; Richardson Q M, 262 a, 750; Richardson G H, 35 a, 70; Royles J L, 173 a, 250. *Sawyersville*—Ruth Gaston W, 6 a, 10; Rush Duncan, 167 a, 450; Rush A G, 80 a, 250; Rush G W, 38 a, 400; Rush James, 100 a, 200; Rush J M, 100 a, 450; Rush D M, 147 a, 700; Rush Benj F,  $\frac{1}{4}$  a, 50; Rush W, 250 a, 2,500; Rush Wm H Esq, 272 a, 800. *Hoover Hill*—Rush Mrs S E, 130 a, 150; **Sumney** T F, 37 a, 80; Sumney G W, 22 a, 35; Sumney J F, 73 a, 290; Sumner Nelson, 107 a, 225; Sumney Lyndon, 206 a, 750; Sumney Lyndon (agt), 227 a, 750; Scarlet Stephen, 30 a, 60. *Fullers*—Scarlet W F, 2 a, 20. *Trinity*—Skeen M M, 231 a, 1,905; Skeen William, 5 a, 30; Skeen C O, 220 a, 1,300. *Hoover Hill*—Skeen Elizabeth, 65 a, 350; Skeen William, 3 a, 30; Skeen Lindsay, 3 a, 25; Skeen Mary E, 253 a, 900; Skeen N R (agt), 100 a, 375; Skeen N R, 524 a, 2,024; Snider W R, 80 a, 400; Snider P H, 250 a, 945. *Fullers*—Snider R E, 120 a, 266. *Caraway*—Stooks D C, 40 a, 750; Swaney Hiram, 134 a, 320; Small Rich, 94 a, 188. *Sawyersville*—Spencer Malcom, 47 a, 100; Spencer Michael, 137 a, 275; Spencer Louis, 165 a, 540; Spencer J M, 215 a, 632; Spencer J H, 18 a, 47; Spencer Hannah, 5 a, 75; Sawyer Mary A, 116 a, 350. *Caraway*—Smith Ed, 158 a, 500; Smith D H, 213 a, 2,000. *Sawyersville*—Spencer Jordan, 15 a, 24; Spencer A A, 23 a, 75; **Thomas** David, 138 a, 800. *Hoover Hill*—Thayer W S & A M, 792 a, 4,300; Thayer C W, 17 a, 750, 486 a, 985; Thornburg Filmore,  $\frac{1}{2}$  a, 10; **Vuncanon** Maridia, 123 a, 250. *Fullers*—Varner A V, 89 a, 325; Varner J R, 82 a, 225; Varner F A, 180 a, 415; Varner Mrs Sallie, 41 a, 125. *Ashe-*



boro—**Worth** & Hammond, 15 a, 100; **Worth** & Redding, 175 a, 375. *Farmers*—Wood M L, 66 a, 300. *Hoover Hill*—Winslow Abigail, 22 a, 250; Walls W K, 218 a, 603; Walls M V, 7 a, 30; Walls Joseph, 25 a, 100; Wilborn John, 128 a, 600; Wilborn R C, 15 a, 35; Williams S C, 192 a, 1,250. *Fullers*—Williams Lucinda, 16 a, 35. *Caraway*—Walker R M, 234 a, 700; Walker R L, 100 a, 700; Walker E W, 156 a, 1,500; Walker W F, 95 a, 550; **Yonts** Julius, 75 a, 600.

### TRINITY TOWNSHIP. No. 17.

(Postoffices—DEFIANCE, PROGRESS, TRINITY COLLEGE, WHEATMORE, ARCHDALE, MAUD.)

*Trinity P O*—**Andrews** W W, 45 acres, value, \$800; Alexander J H, 4½ a, 50; Allred H T, 1 lot, 350; Archdale Roller Mills Co, 2½ a, 2,500; Alberton J W, 72 a, 350; Arnold S R, 250 a, 1,400; Arnold J T, 167 a, 1,400; Arnold J W, 195 a, 1,560; Alford Miss Maud, 217 a, 1,000; Albright G W, 3 a, 50, 1 lot, 900. *Progress*—Aldride John, 235 a, 1,300, 2 lots, 40; **Burns** Willis, 5 a, 75. *Trinity*—Bradshaw W S, 1 lot, 800; Brame W A, 47 a, 700. *Progress*—Branson Samila, 71 a, 300. *Trinity*—Brooks Kelly, 1 a, 50; Bulla J D, 42½ a, 200; Barker Chora, 1 a, 50; Bouldin W L, 202 a, 1,000. *Archdale*—Bowman Nannie, 125 a, 400; Butler Joseph, 75 a, 375; Brower L M, 20 a, 100. *Trinity*—Bundy C E, 50 a, 200; Bowers Jas, 150 a, 575; Brown Dempsey, 400 a, 1,000, 1 lot, 150; Brown Albert, 1 a, 50; Brown Logan, 1 a, 15; Brown Alson, 1 a, 100; Brown Jerry, 11 a, 50; Brown Eliza A, 400 a, 1,200; Bird Joseph, 135 a, 500. *Progress*—Blair B F, 250 a, 1,500; Blair B F (agt), 65 a, 340; Blair Cynthia J, 21 a, 150; Blair Wm N, 133 a, 650; Blair Mrs J O, 50 a, 400; Blair John A, 90 a, 450; Blair Jesse C, 40 a, 175; Blair J M, 153 a, 550; Blair Wiley C, 50 a, 300; Blair Sallie J, 25 a, 150; Blair J Millikan, 147 a, 600; Belo Adam, 3 a, 40; Belo Joseph, 7 a, 125. *Archdale*—Blair Mrs Eunice, 220 a, 1,200; Blair S J, 76 a, 500; Barbee L C, 187 a, 1,000. *Maud*—**Crowson** T M, 4 a, 20. *Gladesboro*—Coltrane Jesse T, 1 a, 500; Coltrane Christina, 19 a, 100; Coltrane Bettie, 115 a, 400. *Progress*—Coltrane Cornelia, 35 a, 150; Coltrane Samira, 35 a, 150; Coltrane Martha, 35 a, 135; Clark Rodan, 1 a, 50. *Trinity*—Collett J B, 52 a, 312; Collett Benj, 200 a, 800; Collett John, 283 a, 1,720; Crofts Fayette, 130 a, 400; Crofts S J, 30 a, 150; Champlin Jno, 50 a, 250; Carr Eliza V, 1 a, 400; Carr O W, 48 a, 500, 1 lot, 1,000; Corbett E T, 43 a, 150; Crawford E C,



157 a, 700; Charles Newton, 8½ a, 50; Craven Irena, 103 a, 550, 1 lot, 900; Craven Mrs Nannie, 94 a, 350, 1 lot, 450; Crowell J F, 1 a, 1,000. *High Point*—Clapp Eliza, 96 a, 400. *Wheatmore*—**Dorsett** N L, 53½ a, 225; Dorsett Hezekiah, 199 a, 1,000; Dorsett Hezekiah (agt), 471 a, 1,200; Dorsett J G, 136 a, 900; Dorsett Wm, 3¾ a, 150; Dorsett Mrs Amanda, 1 a, 225; Dorsett John, 372 a, 3,750. *Trinity*—Daw John, 2 a, 25; Dodson Margaret, 1 a, 25. *Progress*—Davis Jesse, 216 a, 1,075; Davis J W, 20 a, 150. *Maud*—**Elder** W N, 180 a, 1,200; Elder David, 1 a, 15; Elder E C, 260 a, 1,250; Elder John H, 100 a, 500; English S L, 120 a, 700. *Trinity*—English J B, 8 a, 50; English E E, 67½ a, 310; English N C, 50 a, 300; English R L, 4 a, 15; English N C (extr), 181 a, 750; English E A, 97 a, 450; Edwards Mollie, 1 lot, 700; Elroy Stephen, 15 a, 60; Emsley Leach, 20 a, 80; Ellington W F, 1 lot, 100. *Archdale*—Elliott Mildred, 47 a, 300; Elliott L W, 200 a, 1,600. *Trinity*—**Freeman** Mary, 4 a, 100; Freeman Jacob, 8 a, 50. *Archdale*—Frazer E W, 40 a, 425; Frazer D W, 167 a, 500; Frazer John A, 140 a, 500. *Trinity*—Frazer J G (admr), 160 a, 800; Frazer J G, 150 a, 1,050, 3 lots, 75; Frazer H H, 133 a, 550; Frazer D M, 160 a, 600; Frazer Jemima (decd), 226 a, 850; Frazer A A, 21 a, 135; Frazer Francis, 21 a, 100; Frazer F C, 305 a, 1,650; Frazer E S, 200 a, 850. *Wheatmore*—Finch T J, 125 a, 4,000; Finch Branson, 12½ a, 100, 1 a, 25. *Archdale*—Folwell Thos S, 1 lot, 400. *Trinity*—Floyd G C, 88 a, 625. *Progress*—Floyd B C, 60 a, 300. *Trinity*—Floyd G W, 242 a, 1,200; Freeman J L, 35 a, 200, 1 lot, 350. *Wheatmore*—**Goss** Hamson, 33 a, 200, 1 lot, 10. *Glenola*—Goodman Noah, 1 lot, 25. *Gladesboro*—Guyar C A, 5 a, 50; Gamon Mary L, 1 lot, 500; Gibson Daniel, 10 a, 200. *Defiance*—Gray Benj, 116 a, 500. *Glenola*—Gray J O, 67½ a, 350; Gray Anderson, 1 lot, 50. *Maud*—Gray Wm, 63 a, 537; Gray Lewis, 1 lot, 50; Gray Maria, 1 lot, 25; Gray Dan'l, 50 a, 250. *Trinity*—Gray Henry, 15 a, 90. *Wheatmore*—Gray Clark, 1 lot, 25; Gray T E, 43 a, 200, 1 lot, 25. *Trinity*—Gammaway Edward, 1 lot, 150; Gammaway W T, 208 a, 800, 1 lot, 1,500; Green Abram, 61 a, 360; Gray Franklin, 8½ a, 50; Gray M K, 445 a, 3,200; **Heitman** J F, 33 a, 1,000, 1 lot, 100. *Progress*—Hill Jno A, 135 a, 500; Hill S T, 130 a, 650; Hill Gaston, 5 a, 30. *Maud*—Hill John W, 100 a, 400. *Progress*—Holt Thomas, 1 a, 25. *Trinity*—Hundley Chas, 2 lots, 750; Hemphill Dorcas, 1 a, 25; Harvey Chas, 1 lot, 50. *Archdale*—Hammond M, 1 lot, 1,360; Hayworth N M, 53 a, 265; Hayworth Mrs Martha,





25 a, 250. *Trinity*—Haines Wm, 4 a, 20; Harriss W O, 124 a, 1,255; Harriss Ernest, 9 a, 50. *Progress*—Hendricks T M, 10½ a, 135; Hendricks G G, 50 a, 1,000; Harden Bettie, 13 a, 130. *Wheatmore*—Hogan J M, 1 a, 50. *Trinity*—Harris T F, 72 a, 426. *Wheatmore*—**Ingram** I N, 52 a, 300; Ingram Lucy J, 31 a, 250; Ingram E H, 180 a, 1,230; **Jordan** G E, 94 a, 600; Jordan Thos. 145 a, 700; Jackson Rachel, 1 a, 25. *Trinity*—Johnson J A, 74 a, 300; Johnson Mrs Mary, 1 lot, 200; Johnson C L, 59 a, 300; Johnson J E, 98 a, 450; Johnson Ellis, 1 a, 50; Johnson L, 1 lot, 400; Johnson H L (dec'd), 192 a, 960. *Thomasville*—Johnson Mrs Eliza, 60 a, 175; Johnson R S, 50 a, 250; Johnson Eveline, 20 a, 90. *Wheatmore*—Johnson Joshua D, 75 a, 250. *Trinity*—Johnson Miss Rose, 90 a, 350. *Defiance*—Jones Margaret, 2 a, 300; Jones I E, 168 a, 1,060. *Trinity*—Jones Wm, 187 a, 800; Jones T N, 143 a, 650. *Archdale*—**Kersey** Amos, 25 a, 150; King Rufus P, 12 a, 900; Kiser & Shipplett, 37 a, 150. *Glenola*—Kennedy S J, 132 a, 830; Kennedy John L, 55 a, 250; Kennedy Wilson, 249 a, 1,150. *Wheatmore*—Kennedy A W, 233 a, 1,350. *Trinity*—**Leak** D S, 1 a, 50; Ledwell W T, 60 a, 225. *Maud*—Lanier S W, 60 a, 300; Linthicum Z, 1 a, 50; Lamar Hannah, 4 a, 50. *Defiance*—Laughlin Chesley, 54½ a, 200; Laughlin M C, 30 a, 175; Laughlin Abigail, 8 a, 50. *Archdale*—Lewallen M C, 1 lot, 250; Love W D, 45½ a, 425. *Trinity*—Lineberry A M, 110 a, 300; Lineberry B L (agt), 1 a, 200; Lineberry B L, 3 lots, 900; Lambeth Calvin, 1½, 25; Lambeth W D, 133 a, 450; Lambeth D T, 72 a, 426; Lambeth F S, 72 a, 426; Lambeth B S, 188 a, 1,200; Lambeth D T & F S, 600 a, 4,932; Lambeth R L, 107 a, 425; Leach A J, 38 a, 200; Leach J F, 153 a, 900. *Glenola*—Leach John, 3 a, 50; Leach Anderson, 21 a, 100; Leach C J & Amanda, 1 lot, 400; Leach M B, 1 lot, 50; Leach M S, 43 a, 300; Leach J A, 1 a, 100; Leach Mrs Mary, 7 a, 100. *Trinity*—Leach Miss Martha, 46 a, 250; Leach Mrs Mary, 78 a, 700; Leach Lorenzo, 31 a, 300; Leach Mrs Sallie M, 55 a, 500. *Progress*—**Millikan** Mary, 117 a, 300; Millikan Mildred M, 80 a, 250; Millikan E B, 140 a, 700; Millikan J H, 10 a, 100; Millikan J Ed, 20 a, 150. *Defiance*—Miller Jesse A, 122 a, 600; Miller J A & B F, 79 a, 2,500; Miller John, 1 a, 25; Miller Susan, 10 a, 50; Morris Sarah, 280 a, 1,500; McCaulless A L, 1 lot, 500. *Trinity*—Myers Jacob, 1 lot, 150; Mendenhall Lorenzo, 1 lot, 400; Mendenhall R E, 191 a, 1,000; Mendenhall Eli, 9¾ a, 115; Mendenhall J F, 80 a, 250; Marsh Jordan, 1 a, 50. *Wheatmore*—Marsh W R Sr, 100 a, 350.





*Progress*—Marsh A L, 203 a, 1,300. *Trinity*—Means J R, 12 a, 50, 1 lot, 500; **Needham** Vina, 1 lot, 200; **Owen** B L, 105 a, 600; O'Brian A B, 47 a, 300. *Archdale*—**Plummer** W A, 1 lot, 250; Pugh E W, 70 a, 650. *Sophia*—Pearce A C, 142 a, 650. *Trinity*—Parish M E, 53 a, 225. *Progress*—Parkin Joseph, 160 a, 1,100. *Trinity*—Peace Katie, 15 a, 90. *Archdale*—Petty John W, 1 lot, 400. *Trinity*—Pegram W H, 1 lot, 550; Payne D M, 53½ a, 1,200. *Wheatmore*—Perry Jemima, 50 a, 450; Perry J M (admr), 100 a, 400. *Trinity*—Parker D Reed, 1 lot, 800; Parker Anson, 216 a, 900; Parker E P, 1 lot, 700; Parker Benson, 2 lots, 1,200. *Archdale*—**Ragan** Amos, 110 a, 350; Ragan Chas, 50 a, 250. *Maud*—Redding J S, 79 a, 800. *Archdale*—Reynolds C A, 1 lot, 150. *Asheboro*—Richardson U C, 1 lot, 50. *Trinity*—Robbins Maria, 1 lot, 750; Robbins Frank, 1 lot, 25; Robbins John, 56 a, 300. *Maud*—Robbins J M, 20 a, 100. *Wheatmore*—Royals R D, 40 a, 200; Royals Harrison, 45 a, 250; Royals Wiley, 30 a, 150; Royals J L, 30 a, 100; Royals Nannie, 102 a, 650. *Trinity*—Reddeck Samira, 4 a, 20; Reddeck R W, 62½ a, 530; Reddeck H L, 22 a, 100; Reddeck W M, 69 a, 400; Reddeck J L D, 47 a, 200; Reddeck A C, 15 a, 75; Reddeck W C, 32 a, 200; Reddeck J R, 93 a, 625; Reddeck J E, 6½ a, 50; Reddeck Peter, 50 a, 300; Reddeck J S, 117 a, 500. *Sophia*—Rush Zebedee, 3 lots, 600. *New Market*—**Spencer** J H, 1 a, 50. *Defiance*—Sumner Nelson, 126 a, 650. *Wheatmore*—Spence F H, 88 a, 300. *Archdale*—Spoon S J, 1 a, 160; Swain J C, 92 a, 400; Snider W G, 176 a, 1,200. *Trinity*—Spicer Mary, 1 a, 25; Strickland J T, 100 a, 400; Stanback J F, 49 a, 300; Shaw M, 1 a, 400. *Archdale*—Sutton Isaac, 1 lot, 800; Shell Lucy, 1 lot, 400. *High Point*—Smith A B, 259 a, 1,250; Smith Chas F, 1 lot, 75; Smith Jno Lee, 132 a, 700; Smith M R (agt), 517 a, 2,400. *Archdale*—Steed W N, 50 a, 200. *Maud*—Steed L J, 1 lot, 400. *Progress*—Steed B F, 185 a, 900; Steed B F (guard), 44 a, 200. *Sophia*—Sawyer E N, 40 a, 160. *Greensboro*—**Tomlinson** Sou V, 15 a, 300, 1 lot, 1,000. *Archdale*—Tomlinson A J, 4 a, 200; Tomlinson S F, 100 a, 1,000; Tomlinson H A & Co, 1 lot, 300; Tomlinson J M, 35 a, 700, 2 lots, 20; Thompson Sam'l, 1 lot, 550; Taylor Mary I, 438 a, 1,700; Towns Reuben, 1 lot, 100. *Trinity*—**Underwood** M F, 100 a, 600. *New Market*—**Walker** John, 140 a, 800; Walker T E, 78 a, 640. *Trinity*—Welborn J A, 35 a, 240; Welborn Miss S S, 59 a, 400; Welborn J H, 75 a, 600; Welborn Crissie, 33 a, 230; Welborn W K, 332 a, 1,800; Welborn Edmund, 1 a, 25; Welborn J P, 93 a, 600;



Welborn A G, 45 a, 250; Welborn W D (agt), 80 a, 640; Welborn W D, 300 a, 3,500; Welborn T S, -- a, 700; Welborn Anthony, 114 a, 700; Welborn Joseph A, 205 a, 1,050; Welborn Mrs R B, 161 a, 800. *Maud*—Winslow T E, 5 a, 200; Winslow T L, 52 a, 400. *Archdale*—Warner Annie, 5 a, 25; Winningham J L, 1 lot, 250; Wilson W M, 46 a, 300, 1 lot, 400; Wall Jane, 1 lot, 25. *Trinity*—White J G, 5 a, 25. *Glenola*—White Thomas, 213 a, 940; White Mrs Lucinda (dead), 11 a, 60; White R F, 15 a, 300. *Trinity*—White J J, 195 a, 1,535, 1 lot, 25. *Archdale*—White P W, 1 lot, 150; White S P, 65 a, 300, 1 lot, 400; White W J, 1 lot, 125; White I T, 1 lot, 150; White Jno S, 1 lot, 350. *Trinity*—**Young** India, 1 lot, 300. *Wheatmore*—Younts S L, 57 a, 300; Younts A F, 56 a, 275.

### UNION TOWNSHIP. No. 18.

(Postoffices—ACONITE, RACHEL, STRIEBY, PISGAH.)

*Quinine P O*—**Allen** Arch, 42 acres, value, \$75; Allen William, 185 a, 325; Auman Zebedee, 225 a, 250; Auman Relford, 50 a, 50; Auman Andrew, 200 a, 225; Auman Warren, 109 a, 275; Auman Elizabeth, 90 a, 90; Auman George, 290 a, 355; Auman John, 379 a, 700; Auman Franklin, 375 a, 500. *Asheboro*—Auman Braxton, 80 a, 80. *Quinine*—**Byerly** Eli, 100 a, 180; Bingham Louvana, 288 a, 400; Bell Lucy, 23 a, 40; Barnes & Plummer, 1,100 a, 1,250; Bean H H, 200 a, 350; Bean Geo H, 157 a, 225; Bean Horatio, 100 a, 100. *Pisgah*—Bean C O, 100 a, 105; Bean Margaret, 103 a, 155; Boling Wm, 154 a, 400; Boling Wm & Co, 30 a, 60; Brown Lyndon, 10 a, 10; Brown Thomas Y, 100 a, 125. *Eleazer*—**Cornelison** J H, 77 a, 60; Calicutt Jacob, 55 a, 75. *Strieby*—Calicutt Amanda, 22 a, 25; Calicutt Pleasant, 122 a, 122; Calicutt James, 53 a, 150; Calicutt Adline, 10 a, 25; Calicutt Alfred R, 200 a, 250. *Quinine*—Cox Dennis, 919 a, 2,500; Cox Alfred O, 150 a, 150; Cox Robt M, 330 a, 450; Cox Sidney A, 50 a, 50; Cole T F, 87 a, 200; Cole John, 226 a, 275. *Strieby*—Cross Chas, 69 a, 100; **Davis** Anthony, 51 a, 109; Davis Henderson, 39 a, 75. *Pisgah*—**Freeman** Noah, 310 a, 480; Fisher Wm,  $\frac{1}{2}$  a, 15. *Asheboro*—**Gluyas** John B, 571 a, 859; Gluyas Wm, 187 a, 187. *Pisgah*—Graves Willis, 224 a, 500; Graves James O, 200 a, 200; Graves Agnes, 98 a, 250. *Strieby*—**Hill** Julius, 4 a, 25; Hill Calvin, 112 a, 150; Hill Priscilla, 4 a, 25; Hill Amacia, 112 a, 125; Hancock

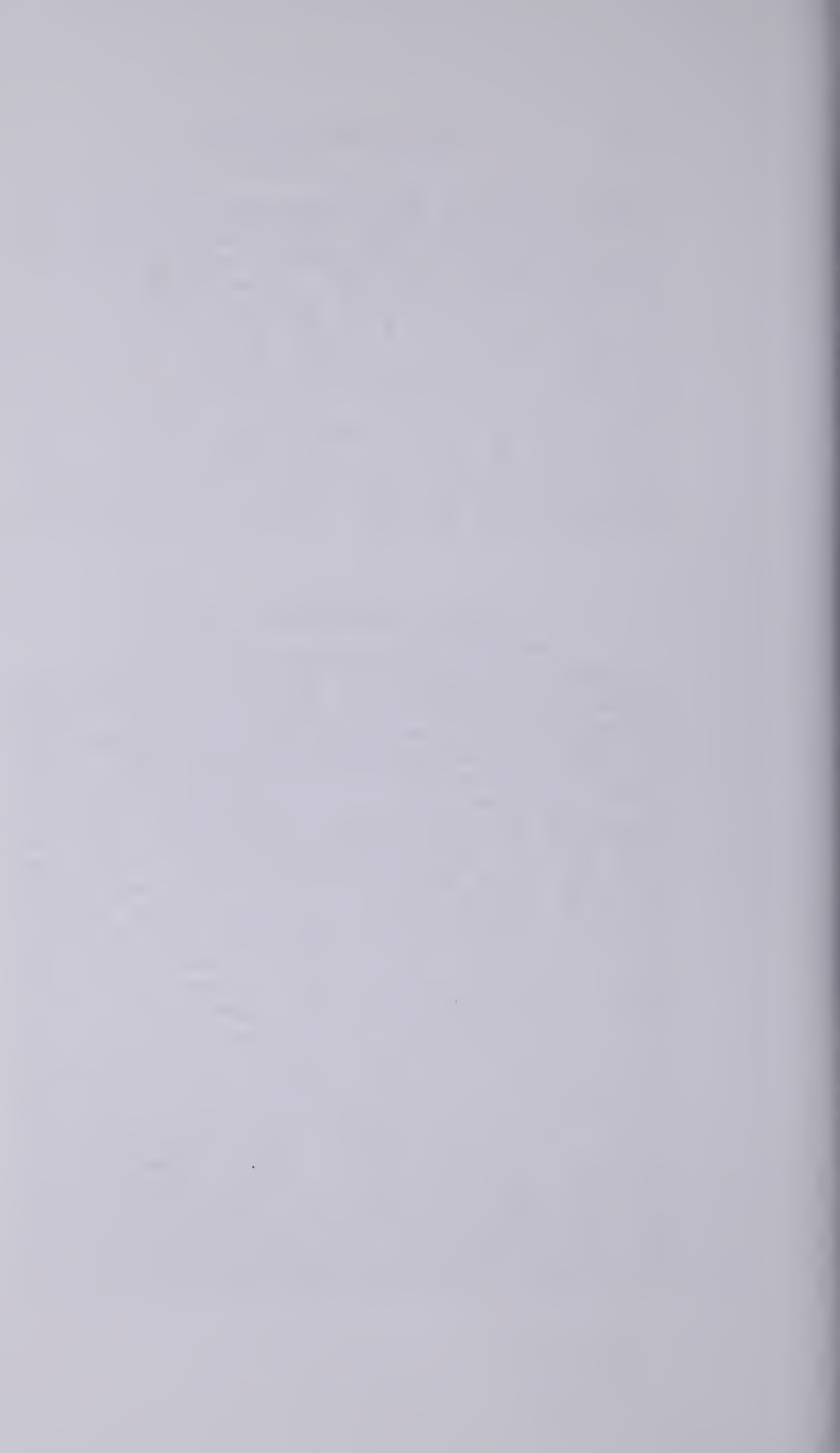

Daniel, 60 a, 75; Harvel Franklin, 164 a, 165; Harvel Martha, 10 a, 20; Hall Thos W, 40 a, 75; Hall Thos, 80 a, 125. *Pisgah*—Hall Wm, 100 a, 200; Herly Samuel, 200 a, 150; Herly Sally, 26 a, 26; Hodge Jesse, 325 a, 650. *White House*—Hammond Clark, 220 a, 220; Hammond Lee, 105 a, 200; Hammond Moses's heirs, 250 a, 600; Hammond Henry, 200 a, 200. *Pisgah*—**King** Jeneva, 30 a, 30; King C L, 336 a, 350; **Luther** Visa, 50 a, 75; Luther Henry, 100 a, 100; Luther Asa, 130 a, 175; Luther William, 85 a, 150; Luther Sydney C, 200 a, 175; Luther Franklin, 25 a, 25; Luther Deborah, 85 a, 85; Lawrence Wm, 400 a, 410; Latham Noah, 70 a, 85; Lucas Lucy, 160 a, 250; Lucas Ransom, 223 a, 300; Lucas John R, 145 a, 185; Lucas George, 150 a, 175; Lucas Tabitha, 268 a, 400; Lucas Cicero, 35 a, 50; Lucas John J, 746 a, 2,500; Lucas John Sr, 300 a, 600; Lowdermilk Elkanah, 367 a, 400; Luck W H, 109 a, 218; Luck Newton, 78 a, 156; Luck Levi, 132 a, 175. *Science Hill*—Lassiter H G, 66 a, 66; Lassiter Benj H, 173 a, 200; Luther Polly, 146 a, 175; Luther Elzivan, 92 a, 175; Lassiter Tom's heirs, 20 a, 40; Luther Charles, 50 a, 50; **Mendenhall** Judith, 100 a, 100; McLeod Jerry, 80 a, 138. *Lassiter's Mills*—Murdock Alex, 97 a, 100. *Pisgah*—**Newsom** Nancy, 287 a, 300; Newsom E C, 12 a, 35; **Parks** John W, 150 a, 400; Parks Mary A, 102 a, 160; Parks Geo, 150 a, 250; Parks John, 140 a, 160; Parks John B, 40 a, 40. *Asheboro*—Plummer J R & Co, 140 a, 140. *Pisgah*—Presnell Levi, 98 a, 200; Presnell Harvey, 254 a, 550; Presnell Dennis, 45 a, 60; Presnell Randale, 187 a, 250; Presnell Geo H, 30 a, 45; Presnell Branson, 570 a, 780; Presnell Alex, 77 a, 100; Plunkett John and others, 50 a, 50; **Ridge** J R, 100 a, 225; Richardson Rufus, 42 a, 75; Russell Wiley, 200 a, 250; Ragsdale James, 77 a, 85; **Spencer** J A, 385 a, 830. *Quinine*—Spencer Alexander, 170 a, 340; Sikes D A, 250 a, 300. *Pisgah*—Slack Laban, 295 a, 450; Slack J B, 282 a, 450; Slack Aaron, 100 a, 100; Slack Clarisa, 85 a, 100; Sanders H, 160 a, 160; Strange Robert, 100 a, 125; Striders Charles, 37 a, 37; Strider Milton, 40 a, 30; Strider Ann, 30 a, 23. *Strieby*—Strider Margaret, 22 a, 22; Strider Willis R, 127 a, 77; Strider Nancy, 285 a, 285. Strider Abraham, 410 a, 225; Strickland W A, 100 a, 200; Strickland Henry, 100 a, 300; Shaw Ritty, 250 a, 400; Smitherman Charles, 29 a, 29; Strider Isaiah, 50 a, 100; Strider J C, 50 a, 50. *Pisgah*—Strider Enoch J, 284 a, 300; **Trogdon** William, 350 a, 350; Trogdon Wyatt, 128 a, 185; **Vuncanon** Lewis, 112 a, 125; Vuncanon John, 50 a, 100;





Vuncanon Ransom, 52 a, 100; Vuncanon Enoch, 53 a, 100; Vuncanon David's heirs, 100 a, 125; Vuncanon Joel H, 150 a, 175; **Welch** J J, 135 a, 200; Welch John, 409 a, 550; Williams Wm, 16½ a, 25; Williams H C, 600 a, 700; Williams Nancy, 200 a, 325; Williams Jane, 15 a, 60; Williams Hannah, 148 a, 175; Williams Noah, 309 a, 840; Walden H R, 147 a, 300; Woodell J C, 40 a, 100; Welch D E, 50 a, 50; Wright William, 70 a, 100.

# Holly Springs Academy

C. F. SILER,  
Principal.



HOLLY SPRINGS, N. C.  
(WAKE COUNTY.)



**FALL TERM**

Will Open August 15, 1894.

BOARD, \$7.00 PER MONTH.

TUITION, \$1 TO \$3 PER MONTH.

MUSIC, \$2.50 PER MONTH.

PAINTING, \$5.00 PER TERM.

IT IS BETTER TO SACRIFICE MONEY TO MAKE MEN AND WOMEN, THAN  
TO SACRIFICE CHILDREN TO MAKE MONEY.



# First National Bank of Durham,

CORNER MAIN AND CORCORAN STS.,

DURHAM, N. C.

CAPITAL STOCK, . . . . .	\$150,000.
STOCKHOLDER'S LIABILITIES, . . . . .	150,000.
DEPOSITOR'S SECURITY, . . . . .	300,000.

BANKING IN ALL ITS BRANCHES.

Liberal Inducements for Deposits

from Banks, Corporations, Business Houses and Individuals. . . .

Our Facilities for Making Collections Throughout the Country are the Best . . . . .

ALL RETURNS WILL BE MADE PROMPTLY.

## SPECIAL CORRESPONDENTS:

NATIONAL BANK REPUBLIC, New York City, N. Y.  
NATIONAL PARK BANK, New York City, N. Y.  
UNITED STATES NATIONAL BANK, New York City, N. Y.  
MANUFACTURERS NATIONAL BANK, Philadelphia, Pa.  
MERCHANTS BANK, Danville, Va.  
STATE BANK OF VIRGINIA, Richmond, Va.  
NORFOLK NATIONAL BANK, Norfolk, Va.  
NATIONAL BANK OF RALEIGH, Raleigh, N. C.  
COMMERCIAL NATIONAL BANK, Charlotte, N. C.

Our Discount Rate is 8 Per Cent. to Everybody.

## OFFICERS:

J. S. CARR, President. L. D. HEARTT, Cashier.  
J. M. WHITTED, Teller.

## DIRECTORS:

J. S. CARR. E. W. KENNEDY. T. J. LAMBE.  
J. W. WALKER. W. R. COOPER. J. T. MALLORY.  
L. D. HEARTT.



# Asheboro Wood and Iron Works, ASHEBORO, N. C.

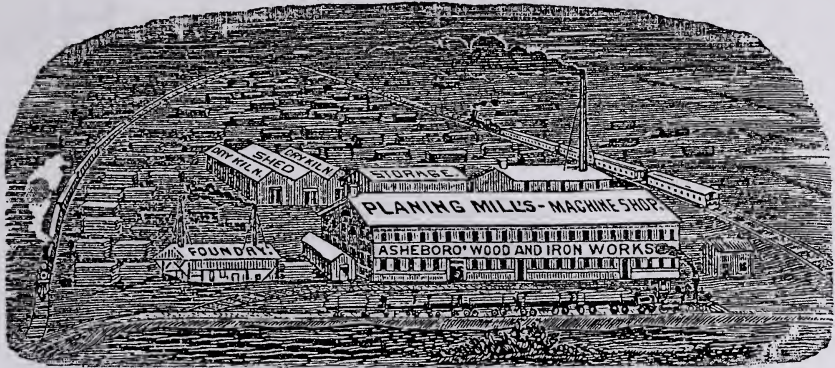

Lumber, Sash, Doors, Blinds, Mouldings.

General Founders and Machinists.

Machine Repair Work.

Manufacturers of Saw Mills,  
Horse Powers, Plows, &c.

JOHN T. BRITTAİN.

OSCAR L. SAPP.

## BRITTAİN & SAPP,

### Attorneys

—and—

### Counsellors

—at—

### Law,



OFFICE NEAR COURT-HOUSE.



PROMPT ATTENTION GIVEN TO BUSINESS.

## ASHEBORO, N. C.

PRACTICE IN THE ADJOINING COUNTIES.

PROBATE BUSINESS A SPECIALTY.

MONEY LENT ON EASY TERMS.



# Jarrell's

CONVEYANCES  
AT ALL TIMES.

# Hotel

TERMS:

\$2 per Day.

HIGH POINT, N. C.



J. W. DYER, Proprietor.

*SAMPLE  
ROOMS  
FOR  
COMMERCIAL  
MEN  
ON  
GROUND  
FLOOR.*

• • •

LARGE HALL connected with  
Hotel, suited to Traveling  
Troupes, Lecturers, Etc.



SPECIAL RATES BY  
WEEK OR MONTH.





 **Cape Fear and**  
**The Yadkin Valley**   
 **Railway.** 

JOHN GILL, Receiver.

**NEW ROUTE SOUTH**

VIA

**FAYETTEVILLE**

Between MOUNT AIRY, ROANOKE, WINSTON-SALEM,  
GREENSBORO,

AND

Charleston, Columbia, Savannah, Jacksonville, St.  
Augustine, Rockledge, Lake, Worth, Palatka,  
Sanford, Tampa, all Florida Points,  
and HAVANA, CUBA.

**EXCURSION RATES** 

*During the Summer Months to all Mountain  
and Sea-shore Resorts, and during the Winter  
Months to all Florida Points, and  
Havana, Cuba. . . . .*

**Fast Freight Line.**

*Unequalled Facilities for Handling all Classes of Freight  
North, South, East and West. A liberal patronage  
is respectfully solicited for this Line.*

For further information, rates, maps, schedules, etc., apply to any  
Agent of the C. F. & Y. V. Ry. Co.

**J. W. FRY,**  
General Manager,  
Greensboro, N. C.

**W. E. KYLE,**  
General Freight and Passenger Agent,  
Fayetteville, N. C.



THOMAS & MAXWELL, Raleigh, N. C.  
 THE LEADING FURNITURE DEALERS.

BRANSON'S SHORT CALENDAR FOR 1894.

JANUARY.							FEBRUARY.							MARCH.						
S	M	T	W	T	F	S	S	M	T	W	T	F	S	S	M	T	W	T	F	S
	1	2	3	4	5	6					1	2	3					1	2	3
7	8	9	10	11	12	13	4	5	6	7	8	9	10	4	5	6	7	8	9	10
14	15	16	17	18	19	20	11	12	13	14	15	16	17	11	12	13	14	15	16	17
21	22	23	24	25	26	27	18	19	20	21	22	23	24	18	19	20	21	22	23	24
28	29	30	31				25	26	27	28				25	26	27	28	29	30	31

APRIL.							MAY.							JUNE.						
S	M	T	W	T	F	S	S	M	T	W	T	F	S	S	M	T	W	T	F	S
	1	2	3	4	5	6	7		1	2	3	4	5						1	2
8	9	10	11	12	13	14	6	7	8	9	10	11	12	3	4	5	6	7	8	9
15	16	17	18	19	20	21	13	14	15	16	17	18	19	10	11	12	13	14	15	16
22	23	24	25	26	27	28	20	21	22	23	24	25	26	17	18	19	20	21	22	23
29	30						27	28	29	30	31			24	25	26	27	28	29	30

JULY.							AUGUST.							SEPTEMBER.						
S	M	T	W	T	F	S	S	M	T	W	T	F	S	S	M	T	W	T	F	S
	1	2	3	4	5	6	7			1	2	3	4							1
8	9	10	11	12	13	14	5	6	7	8	9	10	11	2	3	4	5	6	7	8
15	16	17	18	19	20	21	12	13	14	15	16	17	18	9	10	11	12	13	14	15
22	23	24	25	26	27	28	19	20	21	22	23	24	25	16	17	18	19	20	21	22
29	30	31					26	27	28	29	30	31		23	24	25	26	27	28	29
														30						

OCTOBER.							NOVEMBER.							DECEMBER.						
S	M	T	W	T	F	S	S	M	T	W	T	F	S	S	M	T	W	T	F	S
	1	2	3	4	5	6					1	2	3							1
7	8	9	10	11	12	13	4	5	6	7	8	9	10	2	3	4	5	6	7	8
14	15	16	17	18	19	20	11	12	13	14	15	16	17	9	10	11	12	13	14	15
21	22	23	24	25	26	27	18	19	20	21	22	23	24	16	17	18	19	20	21	22
28	29	30	31				25	26	27	28	29	30		23	24	25	26	27	28	29
														30	31					

**ELECTROPOISE.** Write to (See page 43.)  
 Levi Branson, Raleigh, N. C.,  
 Agent for Randolph and Rockingham Counties.





# Agricultural Almanac!

## GOLDEN WORDS.

**NEWS-OBSERVER-CHRONICLE** — Great care has been taken to secure absolute accuracy of Court, calendar and the officers of public institutions. This, with the two pages of the County officers all over the State, make it an Almanac of very great value — and no other like it.

**WARHAM DAILY SUN** — Branson's Almanac for 1894 comes to us again, valuable as any years past.

**THE NORTH CAROLINIAN** — Branson's Almanac for 1894 is at hand, and is always the same.

**WOMASVILLE NEWS** — Branson's Almanac for 1894 is before us, bright and accurate as any year.

**THE LIVING STONE** — The calculator, owner and publisher, Lew Branson, A. M. D. D., accept our thanks for a copy of Branson's Almanac for 1894. Each year is an improvement on the former one. Our State prides ourselves to admire it.

**WAVY TIMES** — It is reliable, and saves every family much valuable time.

**WARSON CITY TIMES** — The Almanac is always carefully calculated, and is what it is to be, that is, a valuable hand-book of information.

**WAMANCE GLEANER** — Worthy of a place in every household. One can hardly find a better book of greater value.

**WAVY DISPATCH** — It is one of the best of its kind.

**WAVY OF THE SOUTH** — It is well filled with useful information, and is richly worth the price, ten cents.

**WAVY WORKMAN** — Persons who have used Branson's Almanac for past years, will not be disappointed with the coming edition.

**WAVY LEADER** — The star edition is superior to any before issued, calculated by Branson himself. He is a native of the State, and eminently qualified to publish a good Almanac.

**WAVY LEAF** — It is thoroughly reliable and emphatically unsurpassed. The State officers and salaries are given, also the time of holding the County, Superior and Federal Courts. The Branson maxims are well worth reading.

**WAVY OF THE SOUTH** — Has many wise sayings in brief form.

**WAVY WEEKLY JOURNAL** — As a Hand-Book for the people, it is full of what is needed by every citizen.

**WAVY CAROLINIAN** — It is what is daily needed by each and every citizen.

**WAVY COUNTY OBSERVER** — Branson's Almanac is useful in every family.

**WAVY PATRON** — As a hand-book for the people, it is full.

**WAVY OF THE AGE** — Few names are more familiar to the golden mediocrity than Branson's Almanac.

**WAVY STAR** — This valuable household necessity is filled with interesting matter of the courts, officers of the State, public institutions, etc.

**WAVY HOFLER, Register of Deeds Gates County** — It is superior to any that I have seen.

**WAVY NEWS** — It is the best 10-cent hand-book the farmer can buy — no other like it.

**WAVY JOURNAL** — Full of valuable reading matter — worthy of a place in every household and place of business. Is equal to the best.

**WAVY TRUTH** — The people hang it in the chimney-corner and refer to it all the year. It gives them more useful knowledge about the State than can be found in any other book for the same small price.

**WAVY LEDGER** — It is well worthy of the support it so richly deserves.









5/17/2013

F

291948 5 55

00



HF GROUP - IN

